

IT'S PERSONAL

IT'S YOUR COMMUNITY

ANNUAL REPORT 2023

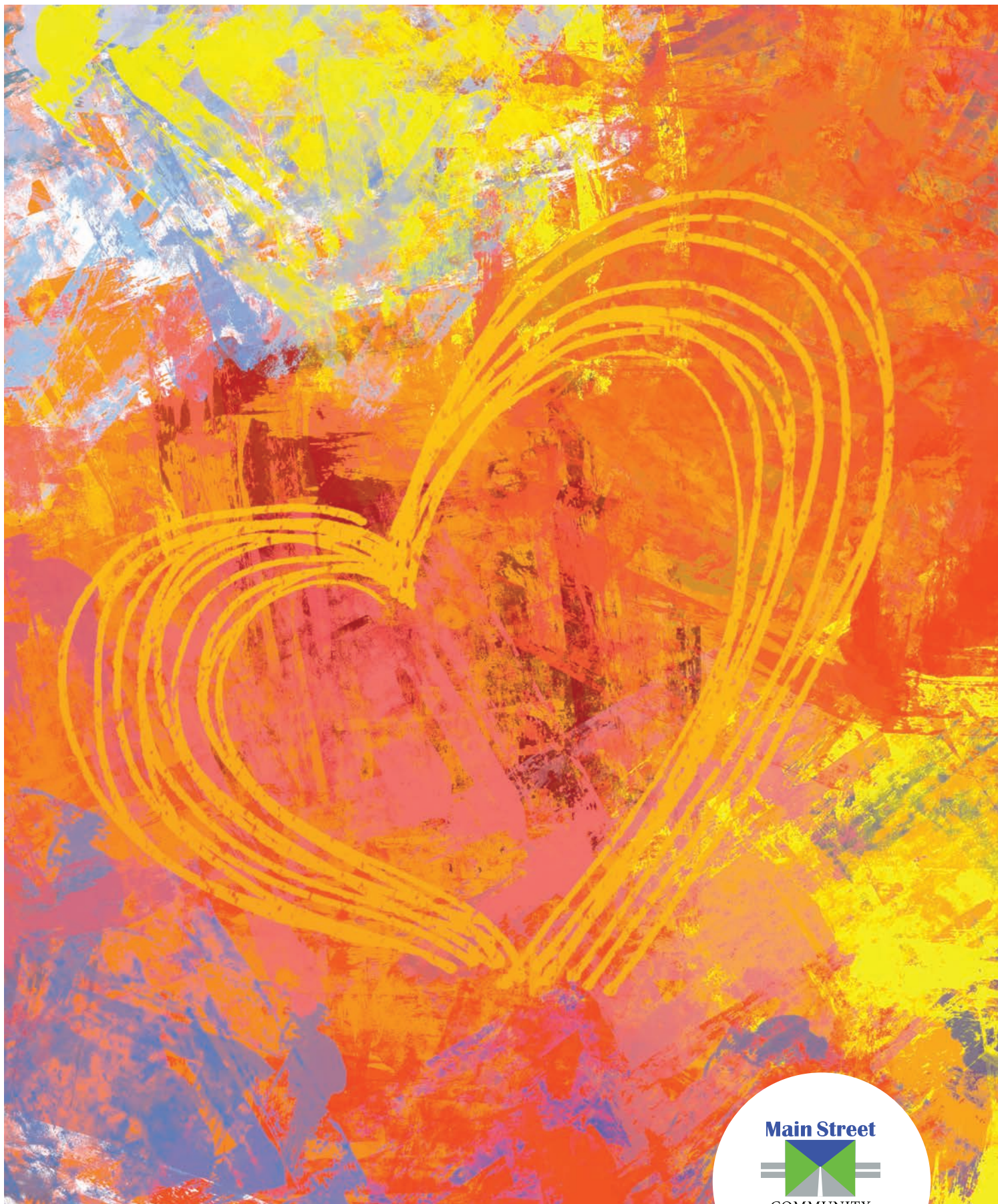



It's Personal Because... It's Your Community. Your Legacy. Your Way - Everyday, people in our local communities are finding ways to leave their legacy through very personal decisions that will provide lasting impact. MSCF is forever grateful to the many donors who have entrusted those decisions to us and we take those responsibilities personally. Each fund has its own personal story and we are honored to steward each one.

We are proud to report that over 285 named funds have been established since our founding in 1995 totaling nearly \$56.9 million in assets as of 12/31/23. Over the last 29 years, MSCF has awarded \$28.2 million in grants and scholarships to advance opportunities for residents and nonprofits in the Connecticut communities of Bristol, Burlington, Plainville, Plymouth, Southington, and Wolcott.

Our continuous adherence to sound financial practices led to an unmodified audit opinion of our 2023 financials from the accounting firm CliftonLarsonAllen LLP. We are also confirmed in compliance with the National Standards for U.S. Community Foundations, a distinction we have held for over nineteen years.

Dependent on volunteer leadership to fulfill our mission, those who serve on our board of directors and committees expand our community philanthropic efforts by sharing their individual and collective knowledge and expertise. In early 2024 board leadership changed as chair Scott Fournier passed the gavel to Dan Daigle. We bid farewell to highly respected board member Margi Fletcher and welcomed new board members Dale Clift and Paula Knight. To each and all, we are very grateful for their generous donation of time, talents and community insight.

On behalf of the Founders, Board of Directors and staff of MSCF, we thank you for your partnership. This annual report is our opportunity to share with you the charitable intentions of our donors and their investments in your community. It is also an opportunity to recognize the collective philanthropy of all and to invite you to join with us, so together we can create lasting impact - forever.

Sincerely,

Susan D. Sadecki, *President & CEO*
Daniel J. Daigle, *Chair of the Board*

2023 HIGHLIGHTS

\$56.9

million in total assets

\$2.2

million in contributions received

\$2.4

million awarded in grants and scholarships to your community

285

funds established since 1995

200+

volunteers supporting Main Street Community Foundation

A MESSAGE TO OUR NEIGHBORS	2
GIFT PLANNING	3
EFFECTIVE GRANTMAKING	7
COMMUNITY LEADERSHIP	18
STEWARDSHIP OF ASSETS	22
OFFICERS, DIRECTORS AND STAFF	38
FINANCIAL STATEMENTS	39

OUR VISION OF IMPACT FOR THE COMMUNITY

Vibrant communities where people have equitable and inclusive opportunities to prosper, participate, and be inspired to give.

OUR MISSION

Inspiring donors and community partners to foster a sustainable legacy of impactful giving by encouraging and promoting:

- Gift Planning
- Prudent Stewardship of Assets
- Effective Grantmaking
- Community Leadership

OUR CORE VALUES

Excellence, Integrity, Inclusiveness and Transparency in all we do.

GIFT PLANNING

Endowed gifts and bequests have been the cornerstone of charitable contributions to Main Street Community Foundation, helping to ensure that a permanent resource of assets will forever support the local communities of Bristol, Burlington, Plainville, Plymouth, Southington and Wolcott.

FUNDS ESTABLISHED IN 2023



Rendering for new Bristol Police Memorial

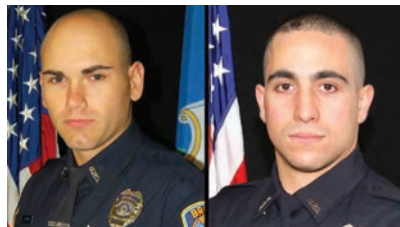

Lieutenant Dustin DeMonte and Sergeant Alex Hamzy



Ann Gudegast

Bristol Police Memorial Fund

This project fund was established by the Bristol Police Benevolent Association to memorialize fallen Bristol Police Officers. The fund will serve as a collection mechanism for donations and grant funds that will be used to build a new memorial monument adjacent to the Bristol Police Department in Bristol, CT. The project is being planned, organized and executed by members of the Bristol Police Benevolent Association in coordination with the City of Bristol Mayor's Office and Police Department. Once the project is completed, any remaining funds will assist with future maintenance of the memorial.

Lt. Dustin DeMonte and Sgt. Alex Hamzy Public Safety Scholarship Fund

Following the tragic events of October 12, 2022 when both Lieutenant Dustin DeMonte and Sergeant Alex Hamzy were killed in the line of duty, the Bristol Board of Education came together with the Bristol Police Department and in collaboration they established this scholarship fund. Scholarships will be awarded annually to a graduating senior at Bristol Central High School and a graduating senior at Bristol Eastern High School who are pursuing a major in public safety or criminal justice. Dustin and Alex are forever honored and remembered for their selfless service and commitment to the Bristol community, and this scholarship fund will continue that legacy.

Ann Gudegast Fund for the Bristol Boys & Girls Club

Ann Gudegast established this designated fund to provide annual funding to the Boys & Girls Club of Bristol in support of programs and services that will assist young women and girls in developing healthy lifestyles, including nutrition, self-confidence, financial literacy, education attainment and participation in Science, Technology, Engineering, and Math (STEM) learning opportunities. A lifelong resident of Bristol, Connecticut, Ann attended Immanuel Lutheran School and spent much of her after school time at the Bristol Girls Club where she developed friendships, attended summer camp and learned to cook and sew. Both of her parents worked, and living so close to the Club afforded her the opportunity to benefit from the many programs offered. Ann stated that "Of all the things I've been grateful for in my life, one of them would definitely be the Girls Club."

continued



Louise Lauretano DeMars

Louise Lauretano DeMars Love of Art Fund

Louise Lauretano DeMars helped build and develop a vibrant arts and culture community in Bristol. This fund, established by Louise via bequest, will honor her memory and her passion. Louise's contributions to the arts and culture and the museum industry were many. Most notably in the greater Bristol community, her 28-year tenure as the Executive Director of the New England Carousel Museum established the museum as a national tourist destination. Louise was a valued mentor and member of many organizations and associations over the course of her career. This scholarship fund will continue her joy and passion for art while inspiring future artists, something she spent her life doing.



Tricia Louise O'Connor

Tricia Louise O'Connor Charitable Fund

Tricia Louise O'Connor was a bright light, someone who touched the lives of many with her adventurous spirit and kindness. She made the world beautiful for so many and inspired them through her art, love of travel, friendship and creativity. This donor advised fund was established in loving memory of Tricia as a way to continue to inspire others. Grants from this fund will be awarded to organizations at the recommendation of Tricia's family for projects that Tricia would have loved and that represent her passion for the arts and life.



Plymouth Human Services Scholarship Fund for Healthcare Students

This scholarship was transferred to Main Street Community Foundation by the Town of Plymouth Human Services Commission; it was originally established when the Plymouth VNA closed. The Plymouth VNA served the town and its residents for many years and this scholarship will continue the organization's legacy forever. Scholarships will be awarded annually to residents of Plymouth who are graduating high school seniors seeking financial assistance to further post-secondary education or career training in the healthcare field, which can include a healthcare program at a vocational school or community college in an allied health profession, or acceptance at a two-year or four-year college or university pursuing a degree in a healthcare program of study.

REASONS TO GIVE TO AND THROUGH MSCF

**Broad Expertise on
Community Issues
and Needs**

Community Leadership

Tax Advantages

**Expertise in Managing &
Investing Funds**

Trust & Accountability

Keep Your Giving Local

**Support Diverse, Equitable
and Inclusive Initiatives**

**Honor or Memorialize Your
Loved One**

Leave A Legacy

BECOMING A DONOR/ESTABLISHING A FUND

There are many ways to donate to Main Street Community Foundation to support charitable organizations and causes in Bristol, Burlington, Plainville, Plymouth, Southington and Wolcott. As partners in philanthropy, we work with each donor to establish a fund or gift plan without complex administrative burdens.



BECOMING A DONOR

Give to an existing fund

You can support the Foundation's ongoing work with an unrestricted gift of any amount. Contributions can also be made to any of the Foundation's permanent endowment funds which benefit a diverse range of charitable purposes.

Establish a new fund

Our donors are individuals, families, businesses and charitable organizations. You can establish a fund using a variety of gift-giving vehicles. Most new endowment funds can be established with a minimum donation of \$10,000; to establish a new scholarship fund, the minimum is \$25,000. Funds can be established as a permanent endowment or as a temporary fund in which income and principal will be distributed. To learn more about establishing a new fund, visit our website.

WHAT TO GIVE

An outright gift to the Main Street Community Foundation is the simplest way to make a difference in the community you care about.

You can donate cash, securities/stocks, bonds, real estate or other tangible personal property. Most charitable gifts qualify for maximum tax advantages under federal law.

While many people give liquid assets, such as cash, giving other assets may be better for you and should also be considered.

Planning wisely for the final distribution of stocks, IRAs or another retirement plan, life insurance, your home, vacation home, business, automobile(s), boats, jewelry, checking and savings accounts, can reduce unnecessary federal, state and property taxes your heirs may have to pay. Be sure to consult your professional advisor for guidance.

For more information and specifics on what you can give to make a difference, visit the MSCF website:



DONOR SERVICES

Main Street Community Foundation provides permanent, professional administration of charitable funds without the expense or effort of establishing a private foundation. All assets are professionally managed with oversight by the Investment Committee and Board of Directors. There is no cost to establish a fund. There is a modest management fee which supports the administrative operations of the Foundation. Your benefits include:

- Choice of fund type and fund name
- Grantmaking support and counsel
- Administration of gifts and grants
- Maximum tax advantages allowed by law
- Prudent investment management
- Permanent recognition or anonymity at donor's discretion

ADDITIONAL SERVICES

The Foundation can assist private foundations or other grantmaking institutions in a variety of ways that include:

- Administration of grantmaking programs
- Project review for funding consideration
- Advisement on community needs and priorities
- Assistance to private foundations to meet pay-out requirements



CORNERSTONE SOCIETY

Main Street Community Foundation is built on the dreams and desires of people who live and work in this area. For some people, the desire to create a legacy comes during their life as a current gift. For others, these legacies are shaped by the donor as future bequests or planned gifts. And still at other times, a celebratory or tragic event, such as a retirement or sudden death, will be the impetus for honor or memorial gifts that may be used as the beginning of an endowed fund in a loved one's name. Large or small, all of these gifts enhance the quality of life in your community for generations to come.

A cornerstone provides a strong support to a structure for its future stability. Laying this groundwork for the future is critical.

Like this permanent support, Cornerstone Society members lay the groundwork for the organizations and causes they care about most, while also ensuring the future stability of the Foundation.

The opportunity to give later is simple. You can leave a bequest to the Main Street Community Foundation for the causes you care about in a will or trust, through a retirement plan designation, life insurance beneficiary designation, remainder interest in real estate, or other planned giving vehicles.

We are pleased to recognize the following very generous individuals who have made or have communicated their plans to leave a bequest to the Foundation in their will, estate plan or other deferred gift.

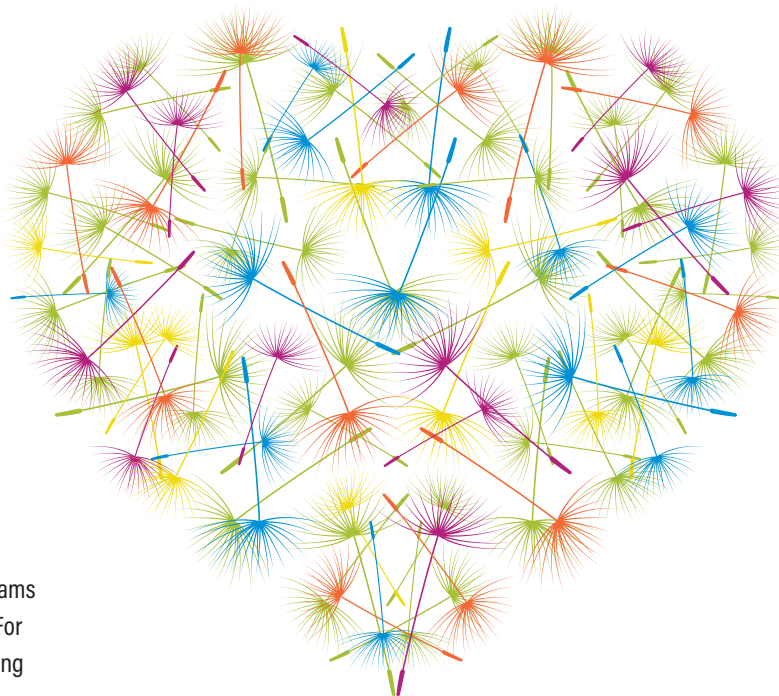

CORNERSTONE SOCIETY MEMBERS

Anonymous 1
Anonymous 2
Anonymous 3
Anonymous 4
Anonymous 5
Anonymous 6
Anonymous 7
Anonymous 8
Anonymous 9
Anonymous 10
Anonymous 11
Robert J. Alim
Tom & Melanie Barnes
Sidney M. Bernard* & Edward J. Miller
Whit & Jarre Betts
Robert C. Boudreau
Ken Burns
Robert & Rebecca Caiaze
Father Salvatore Cavagnuolo
Dr. Ann Clark
Peter & Eileen* Engels
Karen Elaine Finder
Terry* & Marguerite Fletcher
Mark & Michelle Gibson
David Greenleaf
Bill & Anita Hamzy
Gayle Kall
Hal Kilby
Joan Lincoln
Susan Mazer
Laura Schlesinger Minor
Janis Neri
Robert & Ella Mae Packard

Richard E. & Margaret W. Palarczyk
Lynne M. Peters
David & Kathy Preleski
Kevin Prior
Jeanne Radcliff
Daniel* & Patricia Saccu
Susan & Ronald Sadecki
Noreen Schumann
John E. Smith
Bill & Kim Tracy
Karen Ann Varasconi
Dr. Joan T. Wallace
Leon & Susan W. Woiciechowski
**deceased*

BEQUESTS FULFILLED

Carlyle & Elizabeth Barnes
Irene Brzezinski
Raymond & Lorraine Corsini
Roland & Shirley Dumont
Mark M. Keating
David Kushlan
Richard Lass
Elizabeth I. Matt
Robert & Carmen Merriman
Al & Joan Monico
Eva M. Pierce
Don & Betty Radcliff
David Reidy
Peter S. Saman
Glo Sessions
Elizabeth M. Tyrrell

If you have included Main Street Community Foundation in your estate plan and would like to be included in the Main Street Cornerstone Society, please contact the Foundation office at 860.583.6363.

EFFECTIVE GRANTMAKING

Since Main Street Community Foundation's establishment in 1995, the Foundation's grant programs have greatly improved the quality of life in the Connecticut communities of Bristol, Burlington, Plainville, Plymouth, Southington, and Wolcott. In response to community needs, and in partnership with local organizations, grants from MSCF are made for basic needs, access to opportunities and programs that build vibrant communities.

On April 22, 2023, Burlington community members came together to celebrate Earth Day with a Community Clean Up day at four sites. MSCF awarded a grant from the James R. Parker Trust to support this new community initiative.



2023 GRANTS AWARDED

From January 1, 2023 through December 31, 2023 Main Street Community Foundation distributed **\$2,443,208** in grants and scholarships to support many worthy causes and organizations in your community.

Money in Motion Grants - \$15,500

Brian's Angels Homeless Outreach - \$500

Bus passes for transportation needs of homeless clients

Bristol Adult Education Center - \$2,000

Supplies to establish a snack pantry for food-insecure students

Bristol Police Memorial Fund - \$1,000

In support of the construction of a new Bristol Police Memorial

Bristol Historical Society - \$500

2023 commemorative ornaments in honor and recognition of the history of the Bristol Police and Fire Departments

City and Town Social Services - \$600

Gift cards provided to local social/community service directors to address the basic needs of low-income and unsheltered residents

Productions for Change - \$5,000

"Homeless in Connecticut" Docuseries

St. Vincent De Paul Mission of Bristol, Inc. - \$1,500

Support for the cold weather overflow shelter

The Agape House - \$900

Food and related costs for extended hours to serve clients during the holidays

NECBL Blues Baseball Club - \$3,000

Support 2023 Bristol Blues Season

United Way of West Central Connecticut - \$500

Support for activities at BECA's (Bristol Early Childhood Alliance) Family Fun Day summer event

Grants to Support Community Initiatives - \$109,371

Bristol Police Union - \$25,000

Community support for Bristol law enforcement officers, families, and co-workers affected by the death of Bristol law enforcement officers in the line of duty

Burlington Land Trust - \$1,000

Supplies for Burlington Community Cleanup event
James R. Parker Trust

City of Bristol - \$80,000

City of Bristol Community E-Signs Project

Main Street Community Foundation - \$1,000

Community support grant for leadership initiatives/sponsorships in six-town service area
Bristol Savings Bank Fund

Southington Pride, Inc. - \$391

General support
Southington Pride Fund

United Way of West Central CT - \$1,980

Walsh Summer Work Experience Program for 2024
Wally Barnes Fund for Community Leadership Initiatives

**IT'S PERSONAL. IT WAS JUST THAT WITH ME PERSONAL
AFFECTED A GREAT MANY OTHERS.** *Ann Leckie*

GENERAL CYCLE GRANTS - \$141,730

American Red Cross - \$4,100

Disaster relief services in the Foundation's service area

Bristol Brass General Grant Fund - \$3,100

KAWFY Memorial Fund - \$1,000

Army's Legacy Animal Rescue and Sanctuary - \$1,000

Spay-neuter program for homeless canines and felines in the Foundation's service area

Elizabeth I. and Louis J. Matt Animal Protection Fund

Big Brothers Big Sisters of Connecticut - \$3,500

Community-Based Mentoring program for at-risk youth in the Foundation's service area

Douglas and Noreen Schumann Special Interest Fund

Bristol Eastern High School- \$2,000

Collaborative Masterworks Concert with Nutmeg Symphony Orchestra

Bristol Brass General Grant Fund - \$1,400

Margaret Haberman Memorial Fund for Music - \$600

Bristol Family Resource Centers - \$4,500

W.O.R.K.S. (Working Parents: Options, Resources and Key Supports) program to help parents build collaborative relationships with their children's schools

Fuller and Myrtle Barnes Fund for Education

Bristol Health - \$3,500

Marketing materials to educate the public and revitalize the City of Bristol Recovery Alliance (COBRA) program

Pat and Bob Wollenberg Family Fund for the Community

Bristol Health Ingraham Manor - \$3,500

Wheelchair accessible gardening beds for elderly residents to increase recreation and improve well-being

Dumont Family Charitable Fund - \$1,770

Bristol Brass General Grant Fund - \$1,730

Bristol Little League - \$5,500

Phase two field improvements at Peck Park to include a new scoreboard

Malerbo Children's Field Maintenance Fund

Bristol Senior Center - \$4,000

Provision of personal care kits for low to moderate income seniors

Bristol Brass General Grant Fund - \$3,600

Becker Family Charitable Fund - \$400

Bristol Youth Lacrosse, Inc. - \$2,500

Uniforms and equipment provided to players with financial barriers

Douglas and Noreen Schumann Special Interest Fund - \$1,220

Bristol Brass General Grant Fund - \$970

JoAnn and David Mills Family Fund - \$310

Burlington Volunteer Fire Department, Inc. - \$2,000

Specialized "Mercury Quick Attack LE" nozzle for large fires

James R. Parker Trust

Chrysalis Center, Inc. - \$3,000

Case management services for community supportive housing in the Foundation's service area

Bristol Brass General Grant Fund

City of Bristol - Police Department - \$7,580

Emergency preparedness upgrades to purchase two mass casualty kits and two AEDs

Bristol Brass General Grant Fund - \$5,590

Angela and Al Caruso Family Charitable Fund - \$1,500

Formagioni-Lodovico Family Fund - \$490

Connecticut Foodshare - \$3,720

Mobile Food Pantry supplying fresh food to underserved neighborhoods in Bristol, Burlington, and Southington

Ciccarelli-Vitale Community Advancement Fund - \$3,030

Turkus Family Fund - \$690

Connecticut Humane Society - \$2,000

Veterinary care for at-risk pets in the Foundation's service area

Elizabeth I. and Louis J. Matt Animal Protection Fund

Covenant to Care for Children, Inc. - \$1,000

Basic essential goods for youth primarily in DCF care in Bristol and surrounding towns

Bristol Brass General Grant Fund

Environmental Learning Centers of Connecticut, Inc. - \$2,000

New Raptor Aviary at Indian Rock Nature Preserve

Bristol Brass General Grant Fund - \$1,610

Pat and Bob Wollenberg Family Fund for the Community - \$390

Friends of the Terryville Public Library - \$2,220

New seating area and chairs for the children's reading center

Bristol Brass General Grant Fund - \$1,360

Pyrzenski/Audette Family Fund - \$860

Friends of Wolcott Dog Pound, Inc. - \$4,000

Outreach and veterinary care for pets from low and moderate-income homes

Elizabeth I. and Louis J. Matt Animal Protection Fund

Gloria Dei Lutheran Church - \$3,600

Food and Diaper Distribution program for residents of greater Bristol

Bristol Brass General Grant Fund

Grace Baptist Church - Grace Pantry - \$3,800

Fresh food items for the Grace Pantry program for residents of greater Bristol

Jim and Eleanor Frawley Community Fund - \$2,980

Ronald F. & Emilie Duhaime Family Fund - \$420

Human Resources Agency (HRA) of New Britain, Inc. - \$3,000

Expansion of the Volunteer Income Tax Assistance (VITA) program to assist low-income residents in the Foundation's service area

Bristol Brass General Grant Fund

Kelly's Kids, Inc. - \$5,000

Therapeutic After-School and Summer Camp program for youth in the Foundation's service area

Douglas and Noreen Schumann Special Interest Fund

Kelly's Kids, Inc./Wolcott Youth Service Bureau - \$2,000

Expansion of programming at the Wolcott Youth Service Bureau
Douglas and Noreen Schumann Special Interest Fund - \$1,700
Nana Jane's Fund - \$300

Lewis S. Mills Crew Booster Club, Inc. - \$1,530

Boat covers to protect the newly refurbished boat "Typhoon"
James R. Parker Trust

Literacy Volunteers of Central CT - \$5,000

Greater Bristol Literacy Project
Bristol Savings Bank Fund - \$2,500
Fuller and Myrtle Barnes Fund for Education - \$2,500

Memorial Military Museum, Inc. - \$2,500

Restoration of two Bristol veterans' World War II leather flight jackets
Bristol Brass General Grant Fund - \$1,930
Karen and Kim Murphy Family Charitable Fund - \$570

New Britain Museum of American Art - \$2,470

Access to the Arts program for students in the Wolcott Public Schools
Sid Bernard and Ed Miller Children's Fund for the Visual Arts

New England Carousel Museum - \$4,700

Thursday night program series promoting diversity, equity, inclusion, and accessibility
Bristol Brass General Grant Fund - \$2,570
Fuller and Myrtle Barnes Fund for Education - \$1,420
Jay and Elizabeth Tyrrell Fund for the Arts - \$710

Palace Theater Group - \$2,000

Educational enrichment program for high school students from Bristol, Burlington, Plymouth, Southington, and Wolcott to attend a performance of "To Kill a Mockingbird"
Fuller and Myrtle Barnes Fund for Education - \$1,330
Southington Arts Council Legacy Fund - \$670

Plymouth Community Food Pantry - \$5,450

Healthy Options Program Plus to provide fresh foods for pantry clients
Edward W. and Audrey K. Mink Memorial Fund - \$3,110
Paige Wartonick Laferriere Memorial Fund - \$1,340
Betts Family Fund - \$1,000

Productions for Change - \$4,000

Helping the Homeless promotional video project for Agape House of Bristol
Bristol Brass General Grant Fund - \$2,960
Jaspersohn Family Memorial Fund - \$1,040

Rebuilding Together Litchfield County, Inc. - \$6,000

Roof repairs for elderly homeowners in Plymouth
Gnazzo/Reidy Charitable fund - \$4,530
Bristol Brass General Grant Fund - \$1,470

Shepard Meadows Equestrian Center - \$3,000

Creation of a training video and handbook for the volunteer program
Bristol Brass General Grant Fund - \$1,840
Bristol Savings Bank Fund - \$1,160

Southington Northern Little League - \$3,000

Construction of a dedicated field for T-Ball players in Southington
KAWFY Memorial Fund

Southington Public Library - \$1,460

Support for the BELONG program: Building Equitable Library Opportunities for Neurodiverse Groups, which features special artistic, cultural, and technology related programming
KAWFY Memorial Fund

Tabernacle Christian Church - Giving Back Food Pantry - \$4,000

Giving Back Food Pantry program to provide groceries and fresh food to food-insecure residents of Southington and surrounding towns
KAWFY Memorial Fund

The Children's Law Center, Inc. - \$3,000

Legal representation of children in family court from the Foundation's service area
Bristol Savings Bank Fund

The Diaper Bank of Connecticut - \$2,000

Diapers for low-income families through an existing diaper distribution network in the Foundation's service area
Bristol Savings Bank Fund

Thy Eagle's Nest - \$2,500

Vehicle for collection and distribution of furniture and goods benefitting low-income residents in the Foundation's service area
Bristol Savings Bank Fund

United Way of Southington, Inc. - \$3,350

Technology upgrade project
KAWFY Memorial Fund

Wheeler Health - \$5,000

Support for a Peer Specialist in the Walk With Me program, a wrap-around treatment program for LGBTQ+ adolescents residing in the Foundation's service area
Bristol Savings Bank Fund - \$4,340
Calvanese Foundation Green & White Fund for Behavioral Health - \$660

Wolcott Citizens Against Substance Abuse (CASA) - \$1,220

CASA's movie night program to promote family togetherness and connection
Bristol Brass General Grant Fund

Zion Lutheran Church - Meals for Neighbors - \$3,000

Meals for Neighbors program to purchase food for the pantry and soup kitchen
Smith Family Charitable Fund

▼ Grants from the Bristol Brass General Grant Fund and the Karen and Kim Murphy Family Charitable Fund were awarded to the Memorial Military Museum to support the restoration of two WWII leather flight jackets that belonged to Bristol residents Warren Beach and Raymond Rich.





**BRADLEY HENRY BARNES AND LEILA
UPSON BARNES MEMORIAL TRUST
GRANTS - \$908,636**

Bread for Life - \$55,000

Food program including packaging and delivery costs

**Early Childhood Collaborative of
Southington - \$27,000**

Supporting Southington's young children via health, safety and well-being initiatives

**Friends of Southington Community
Services - \$5,000**

Emergency food purchases, energy assistance and other basic needs for Southington residents

**The LEAF (Lewis Educational Agricultural
Farm) - \$60,000**

Operating support for school and community programs focusing on agricultural education and providing a healthy and sustainable food supply in Southington

LiveWell - \$150,000

Partially support the cost of furniture, fixtures and equipment for the wellness clinic located in the new Resilient Living Center in Southington, which provides services to people with dementia, their caregivers and the community

Prudence Crandall Center, Inc. - \$85,000

Domestic Violence Intervention & Prevention Services available to Southington residents

**Southington-Cheshire Community YMCAs
Inc.- \$4,983**

Additional support for the Splash and Spray Park at YMCA Camp Sloper

**Southington Community Cultural
Arts, Inc. - \$50,000**

All Access program for neuro-diverse adults

Southington Education Foundation - \$42,802

Reading with Our Minds and Hearts – creating diversified classroom libraries in grades K-3

Southington Rotary Trust - \$38,885

Purchase of two Lucas Mechanical Compression Devices for the Southington Fire Department

United Way of Southington, Inc. - \$89,770

Continuation of *Senior Transportation Services* program providing free transportation to Southington residents ages 55 and over or disabled, to help maintain independence at home

**University of Connecticut Foundation
Inc. - \$175,000**

Child and Family Development Program to support parent workshops

UR Community Cares, Inc. - \$5,000

Continuation of *Southington Community Cares* home-based assistance program for the elderly and disabled, utilizing local volunteers

Wheeler Health - \$106,446

Southington Community Health Outreach project to enhance access to mental health and substance use services

Wheeler Health - \$10,000

Capital support for One Hope Street Family Health and Wellness Center Behavioral Health in Bristol which serves Southington residents

Community Leadership Sponsorships - \$3,750

**BURLINGTON COMMUNITY FUND
GRANTS - \$4,590**

Burlington Connecticut Lions Club - \$1,340

Interior renovation and security upgrades of the Burlington Lions Club barn

Burlington Historical Society - \$1,500

Support for senior citizen transportation at Tavern Day community event

◀ Outside Perspectives was awarded a grant from the Men & Boys' Fund to support the Youth Excellence Project (YEP), which engages at-risk, adversity-exposed adolescent boys in youth mentorship via monthly trips that culminate in an extended-day expedition.

**Imagine Nation, A Museum Early Learning
Center - \$1,750**

"Imagine Nation Loves Burlington" program providing educational workshops and family activities

MEN & BOYS' FUND GRANTS - \$15,415

Boys & Girls Club of Bristol - \$2,000

Passport to Manhood program

Bristol Family Resource Centers - \$3,000

Expansion of *WatchDOGS* Program for Dads and male guardians

Bristol Public Schools - \$1,500

Wolf's Den program for boys at West Bristol School

**Community Counseling Centers of
Central CT - \$2,190**

Artful Self-Discovery program nurturing self-esteem, awareness, and emotional bonds for boys through artistic exploration

Men & Boys' Immediate Response Fund - \$1,960

Provide for emergency needs for men and boys residing in the Foundation's service area

Outside Perspectives - \$3,000

Youth Excellence Project (YEP)

The Carousel Museum - \$1,515

Spring Afternoon STEAM program for boys

JAMES R. PARKER TRUST GRANTS - \$10,280

Nutmeg Symphony Orchestra- \$3,500

Educational Children's Concerts in collaboration with Region 10 schools

Burlington Connecticut Lions Club - \$1,660

Interior renovation and security upgrades of the Burlington Lions Club barn

Burlington Parks and Recreation**Department - \$1,000**

Recreational outdoor equipment for seniors

Town of Burlington Social Services - \$4,120

Food, fuel and other assistance for low-income residents in Burlington

**PLAINVILLE COMMUNITY FUND
GRANTS - \$11,086**
**Imagine Nation, A Museum Early Learning
Center - \$2,000**

"Imagine Nation Loves Plainville" program providing community-based STEAM workshops and activities at the library and on-site at Imagine Nation, A Museum Early Learning Center

Plainville Community Food Pantry - \$5,000

Support for the Intervention, Outreach, and Referral program for food and basic needs

Plainville Senior Center - \$1,586

The Caregiver's Toolbox: A Dinner Education Series for Caregivers of Elders

The Congregational Church of Plainville - \$2,500

The Music is Sacred concert series open to the community

WOMEN & GIRLS FUND GRANTS - \$50,500
Boys & Girls Club of Bristol - \$7,500

SMART Girls: Giving Girls Confidence program
Women & Girls Fund
Barbara Hackman Franklin Fund for Women

Bristol Family Resource Centers - \$5,500

Expansion of Girl Up! -Leadership development initiative for girls ages 6-12 in three Bristol schools

Bristol WORKS! - \$3,500

Women's Workforce Empowerment Series program
Women & Girls Fund
John & Gloria DiFrancesco Fund for Women

EdAdvance - \$1,500

Plymouth Family Resource Center- *Girls Lunch Bunch: Social Emotional Support Group* program

Girl Scouts of CT - \$5,000

Girl Scout Starter Troop program

PARC, Inc. - \$6,000

Golden Gang Senior Women's program for senior women with developmental disabilities in Plainville

Plymouth Parks and Recreation - \$3,000

Financial and Health Lunch and Learn program for senior women

**Shepard Meadows Equestrian Center,
Inc. - \$5,500**

Equine Gestalt Coaching Series- on-going women's group

St. Vincent De Paul Mission of Bristol - \$5,000

Unrestricted support for women and girls served by the shelter

The Carousel Museum - \$3,000

Sunday Afternoon STEAM program for women and girls

The Children's Law Center - \$5,000

Legal Representation program for girls

FIELD OF INTEREST FUND GRANTS - \$24,470
Bristol Soccer Club - \$3,610

Painting machine for fields
Malerbo Children's Field Maintenance Fund

Bristol Youth Football and Cheer - \$500

Water heater repairs
Malerbo Children's Field Maintenance Fund

Connecticut Cancer Foundation Inc. - \$1,000

Financial assistance for cancer patients from the greater Bristol area
Bristol Talks Teal Fund

**Environmental Learning Centers of CT,
Inc. - \$1,000**

"All Access" trail
Merriman Family Fund

Joseph A. DePaolo Middle School - \$900

"Kids Koop" Animal care program
*Lynda M. Mazur and Michael F. Colomonic Jr.
Hands-On Fund*

**Rental assistance for low- income residents of
Plainville - \$2,800**

Plainville Housing Assistance Fund

Region 10 Make A Mark, Inc. - \$2,220

Mini grant enrichment program for Region 10 schools
Make A Mark Region 10 Enrichment Fund

Southington Public Library - \$4,065

Reading the Room: a comedic performing arts experience for neurodiverse adults
KAWFY Memorial Fund

Southington Manna Fund, Inc. - \$5,715

Emergency housing and related needs for temporarily displaced persons in Southington
KAWFY Memorial Fund

**Summer Music Lessons for Bristol Public
School Students with Financial Need - \$1,200**

Dan Cistulli Memorial Music Fund

Terryville High School - \$500

School to career program- Sikorsky field trip and Greenhouse Transition program
Plymouth Century Club Fund

Town of Plainville - Animal Control - \$710

Free rabies clinic
Elizabeth I. and Louis J. Matt Animal Protection Fund

Turn the Towns Teal- \$250

Ovarian cancer awareness
Bristol Talks Teal Fund

**IF YOUR ACTIONS CREATE A LEGACY THAT INSPIRES
OTHERS TO DREAM MORE, LEARN MORE, DO MORE AND
BECOME MORE, THEN, YOU ARE AN EXCELLENT LEADER.**

Dolly Parton



▲ PARC was awarded a grant from the Women & Girls Fund to support the Golden Gang Senior Women program.

DESIGNATED FUNDS AND AGENCY ENDOWMENT GRANTS - \$392,841

American Clock & Watch Museum - \$9,450
American Clock & Watch Museum Fund

Boys & Girls Club of Bristol (Cambridge Park Clubhouse) - \$300
Ercole and Pamela Labadia Fund for the Boys & Girls Club

Boys & Girls Club of Bristol - \$5,650
Sky Bight Foundation Fund for the Bristol Boys & Girls Club

Boys & Girls Club of Bristol - \$1,320
Edward Ingraham Fund

Boys & Girls Club of Bristol (Youth of the Year Award) - \$1,360
Charles Kushlan Memorial Fund

Bristol Adult Resource Center - \$4,180
Bristol Adult Resource Center Fund

Bristol Adult Resource Center - \$5,950
Pat & Bob Wollenberg Family Fund for Bristol Adult Resource Center

Bristol Family Resource Center at South Side School - \$560
Mama Sandy Caggiano Fund

Bristol Hospital Foundation - \$9,310
Bristol Hospital Development Foundation Fund

Bristol Hospital Foundation - \$53,000
Frederick Manross Trust

Bristol Hospital Foundation (Families are First Birthing Center) - \$1,000
Kai Alejandro Yagual Betts Memorial Fund

Burlington Historical Society - \$500
Burlington Historical Society Fund

Burlington Land Trust, Inc. - \$1,220
Burlington Land Trust, Inc. Fund

Burlington Library Association, Inc. - \$960
Burlington Library Association, Inc. Fund

Business Education Foundation - \$780
Bob and Carol Messier Family Fund

Bristol Public Library and F.N. Manross Memorial Library- \$4,632
Bristol Libraries Fund

Bristol Public Library- \$31,060
Samuel Goodsell Library Fund

Bristol Parks and Recreation - \$27,020
Samuel Goodsell Park & Playground Fund

Bristol Youth and Community Services/Parent and Child Center - \$7,100
Bristol Health Fund for the Parent & Child Center

City of Bristol Cemetery Commission - \$850
Sarah Norton Pardee Fund

Connecticut Historical Society - \$420
Connecticut Quilt Registry Legacy Fund

Environmental Learning Centers of CT, Inc. - \$9,680
Environmental Learning Centers of CT, Inc. Fund

Environmental Learning Centers of CT, Inc. - \$630
Estela Wilderness Education Fund

F. N. Manross Memorial Library- \$53,000
Frederick Manross Trust

F.N. Manross Memorial Library- \$53,196
Manross Memorial Library Fund

Grand'Anse Health & Development Association - \$5,000
Haiti Medical Fund

Hypertrophic Cardiomyopathy Association - \$910
Tyler James Gingery Memorial Fund

Immanuel Lutheran School - \$4,050
Immanuel Lutheran Alumni Tuition Assistance Fund

Opportunity House - \$5,800
Pat & Bob Wollenberg Family Fund for Opportunity House

Plymouth Historical Society - \$950
Plymouth Library Association, Inc. Fund

South Side School - \$500
Jill Lynne Shackett Leadership & Learning Award Fund

St. Andrew Evangelical Lutheran Church - \$1,850
St. Andrew Mission Endowment Fund

St. Vincent De Paul Mission of Bristol, Inc. - \$390
Eva M. Pierce Memorial Charitable Fund

Southington-Cheshire Community YMCAs - \$5,900
Bradley Henry Barnes Fund for the Southington Community YMCA

Southington Police Department to benefit the Emotional Support Dog program - \$1,000
Jacob Perkins Memorial Fund

**The Compassionate Friends Central
Connecticut Chapter - \$1,000**

Kai Alejandro Yagual Betts Memorial Fund

The Museum of Fire History - \$9,705

Hap Barnes Fund for Fire Safety and Prevention

Town of Plainville - \$1,560

Plainville Affordable Housing Corporation Fund

Tunxis Community College Foundation - \$33,560

*Bristol Career Center of Tunxis Community College
Endowment Fund*

*Bristol Career Center of Tunxis Community College
Endowment Fund II*

Tunxis Community College Fund

Tunxis Community College II Fund

United Way of West Central Connecticut - \$9,310

United Way of West Central Connecticut Fund

**West Cemetery Association - Barnes Memorial
Chapel - \$18,670**

Carlyle F. Barnes Memorial Chapel Trust

Wheeler Health - \$9,560

Wheeler Clinic/Dennis Keenan Fund

**DONOR ADVISED FUND GRANTS
SUPPORTED THE FOLLOWING
ORGANIZATIONS AND CHARITABLE
INTERESTS - \$371,605**

American Clock & Watch Museum

American Legion Post 2

BEST

Big Brothers Big Sisters of Connecticut

Boys & Girls Club of Bristol

Bristol Historical Society

Bristol Hospital Foundation

Bristol Parks and Recreation

Bristol Police Memorial Fund at Main Street
Community Foundation

Bristol Sports Hall of Fame

Bristol Technical Education Center

Bristol Works, Inc.

Bristol Youth Football and Cheer

Business Education Foundation

Connecticut Children's Medical Center Foundation

Connecticut Foodshare

Connecticut Forum, Inc.

Connecticut Museum of Culture and History

Connecticut Science Center

Dean College

Deerfield Academy

EdAdvance/Plymouth Family Resource Center

Educated Canines Assisting with Disabilities

Edward W. and Audrey K. Mink Memorial Fund

at Main Street Community Foundation

Environmental Learning Centers of CT

Evan J. Chyun Memorial Scholarship Fund

at Main Street Community Foundation

Fidelco Guide Dog Foundation Inc.

Friends of Southington Animal Control, Inc.

First Congregational Church of Bristol

Grace Pantry

Hartford Stage Company

Hartford Symphony Orchestra

Hill-Stead Museum

Imagine Nation, A Museum Early Learning Center

John and Peggy Walsh Memorial Scholarship

Fund at Main Street Community Foundation

Johnny Mac Soldiers Fund Inc.

Junior Achievement of Southwest New England, Inc.

Kai Alejandro Yagual Betts Memorial Fund

at Main Street Community Foundation

Lt. Dustin DeMonte and Sgt. Alex Hamzy Public

Safety Scholarship Fund at Main Street

Community Foundation

Main Street Community Foundation

Men & Boys' Fund at Main Street Community

Foundation

National Conference for Community and Justice

Our Companions Domestic Animal Sanctuary

Out Youth Austin

Plymouth Community Food Pantry

Plymouth Volunteer Ambulance Corps

Productions for Change

Prudence Crandall Center, Inc.

Salvation Army

Sergeant Alex Hamzy Memorial Fund

at Main Street Community Foundation

Shepard Meadows Equestrian Center, Inc.

Southington-Cheshire Community YMCAs Inc.

Stone Ridge Foundation

St. Paul Catholic High School

Suchopar Family Charitable Fund

at Main Street Community Foundation

St. Vincent De Paul Mission of Bristol, Inc.

The Agape House

The Broad View Fund at Main Street Community
Foundation

The Carousel Museum

TheaterWorks

Town of Plainville Recreation Department

Town of Plymouth Department of Human Services

Tricia Louise O'Connor Charitable Fund

at Main Street Community Foundation

United Way of West Central Connecticut

University of Hartford

Wally Barnes Fund for Community Leadership

Initiatives at Main Street Community

Foundation

Williston Northampton School

World Affairs Council of CT

Women & Girls Fund

at Main Street Community Foundation

IMMEDIATE RESPONSE FUND GRANTS - \$18,540

Donna Borysewicz Fund for Women

*Bristol Board of Education Immediate
Response Fund*

Jean Sorey Fund for Single Parent Families

Karen DuCotey Fund for Kids

Leading Ladies Immediate Response Fund

Main Street Children's Fund

Men & Boys' Immediate Response Fund

The Werner Family Fund

Women & Girls Immediate Response Fund

SCHOLARSHIP GRANTS - \$329,114

**ADMINISTRATIVE ENDOWMENT FUND
GRANTS - \$39,530**

Main Street Community Foundation

Barnes Group 150th Anniversary Fund

Dave & Edith Scarritt Fund

Main Street Community Foundation

Endowment Fund

Yarde Metals Community Support Fund

**IF YOU THINK YOU ARE TOO SMALL TO MAKE A DIFFERENCE,
TRY SLEEPING WITH A MOSQUITO. *Dalai Lama XIV***

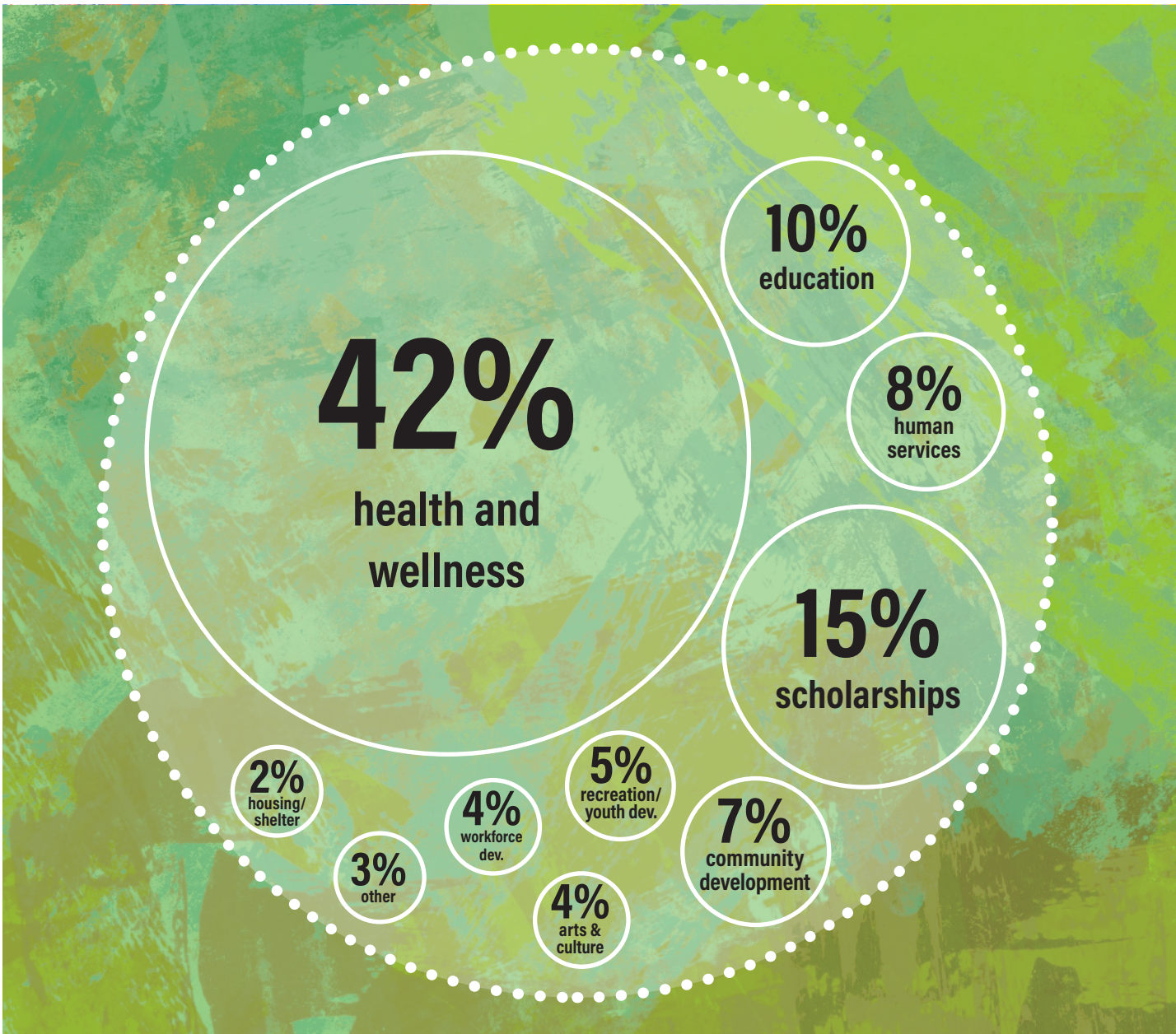

GRANTS AT A GLANCE

For the 2023 year, Main Street Community Foundation awarded grants totaling **\$2,443,208**

**NO ONE IS USELESS IN THIS WORLD WHO
LIGHTENS THE BURDENS OF ANOTHER.**

Charles Dickens

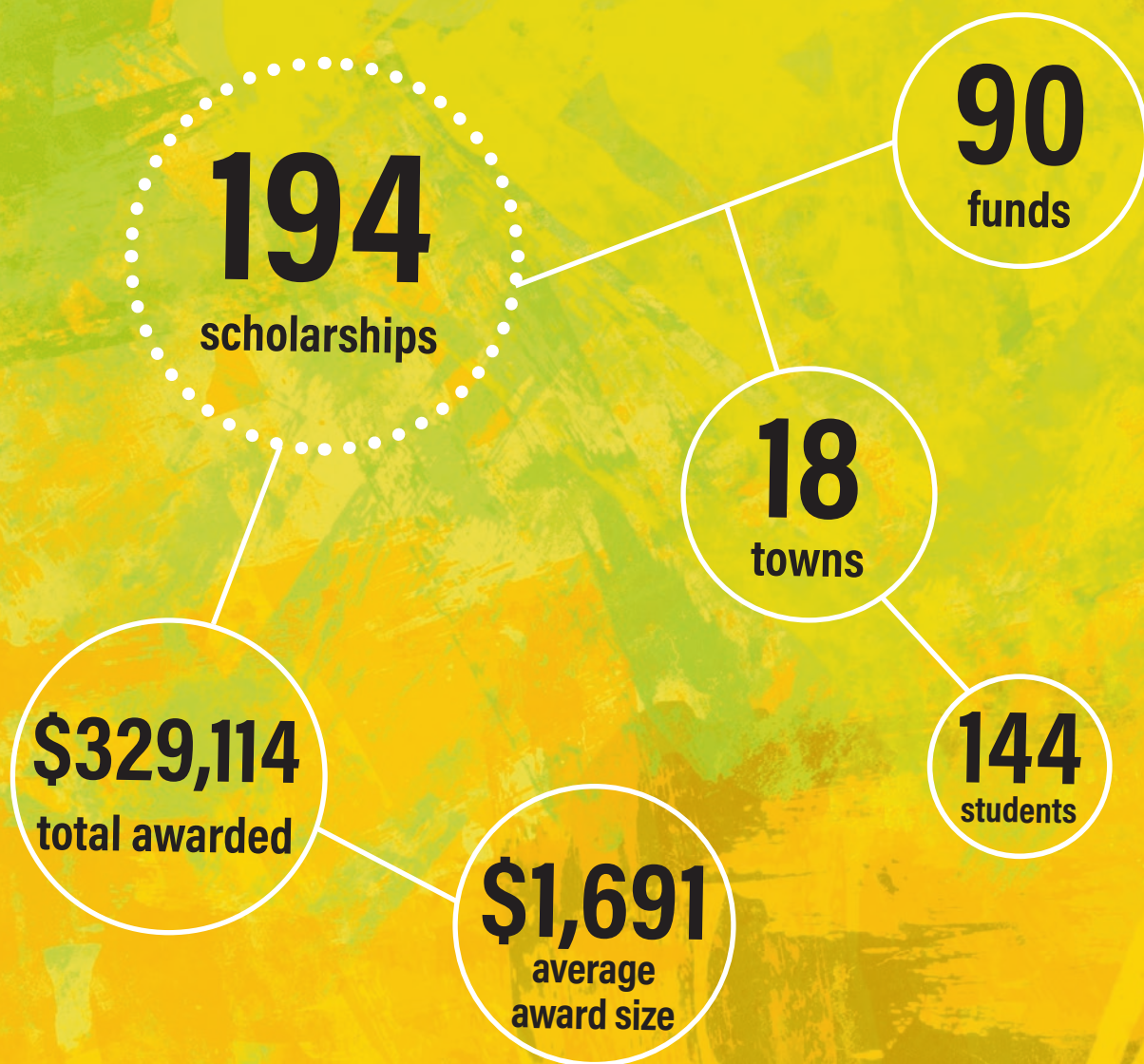

SCHOLARSHIPS BY THE NUMBERS

**WE CANNOT LIVE ONLY FOR OURSELVES.
A THOUSAND FIBERS CONNECT US...**

Henry Melvill



2023 SCHOLARSHIP RECIPIENTS

**4 Burns Scholarship/
St. Joseph/St. Paul Fund**
Quinn Burns
Alejandro Ojeda

Academic Achievement Award
Jillian Kovitch
Madeleine Lamontagne
Ashley Totten

**Christian Arndt
Scholarship Fund**
Zachary Oemcke

**E. Bartlett Barnes Award of
Journalism Fund**
Colin Cavallari
Zoe Krueger
Alexis Osowiecki
JiaLiAn Stolfi

Stanley P. Bitel Memorial Fund
Julianne Rasten

**Sylvia Bodak Memorial
Scholarship Fund**
Sakinah Abdulsalam

**Peter and Marjorie Bossi
Educational Fund**
Leigha Powell

Bowerman Scholarship Fund
Hilton Chanthakhyly

**Bristol Boys and Girls Club
Schulman Fund**
Angelina Fasci
Gabriel Philippon
Deana Prowell

**Bristol Lions Club F. Fred
Soliani Memorial
Scholarship Fund**
Suzonna Shackford

**Bristol Lions Club/James J.
Keating Scholarship Fund**
Jeremey Evanowski

Bristol Police Scholarship Fund
Jacob Woznicki

**Bristol Yale Club
Scholarship Fund**
Matthew Badorek
Sammi Bray

Christopher Bray
Amber Champagne
Adrianna Dellaera
Savannah Jones
Esther Minery
Emily Nelson
Sophia Nocera

**Bristol Yale/Miles Peck
Jennings Memorial
Scholarship Fund**
Kyle Durand

**Burlington Lions Charities
Scholarship Fund**
Hollyn Howard
Alexis Osowiecki
Nicole Sanfilippo

**Ron Burns Community
Leadership Scholarship Fund**
Angelina Fasci

**Alicia M. Butler Memorial
Scholarship Fund**
Lauren Aparo

**Evan J. Chyun Memorial
Scholarship Fund**
Sophia Nocera

**Peg Coughlin Nursing
Scholarship Fund**
Paige Lavoie

**Rit Croce Academic and
Vocational Scholarship Fund**
Téa Autunno

**Richard A. DellaVecchia
Scholarship Fund**
Mackenzie Henry

**Lt. Dustin DeMonte and
Sgt. Alex Hamzy Public Safety
Scholarship Fund**
Trent Dubois
Emma Tedesco

**Katherine Dobroczyński
Memorial Scholarship Fund**
William Reeves

**Jeffrey Downes Memorial
Scholarship Fund for the Trades**
Cody Greger

Karen Finder Scholarship Fund
Jaysen Stolarz

Carolyn Fisher Scholarship Fund
Kendall Garrity

**Olivia Fusco Memorial Art
Scholarship Fund**
Christopher Bray

**Joann Galati Scholarship Fund
for Education**
Jedric Sutula

**GE's Industrial Solutions
Scholarship Fund**
Elena Argibay
Paige Letourneau
Rachel Viets

**Andrew and Murielle Giacomini
Scholarship Fund**
Lorelei Stancavage

**Jake Gilbert Memorial Culinary
Arts Scholarship Fund**
Jacob Hall

**Azilda Hebert Music
Scholarship Fund**
Aidan Doyle

Dorothy Micloskey Ives Award
Ashley Totten

**Grace and Norma Joy
Scholarship Fund**
Suzonna Shackford

John Kalinoski Scholarship Fund
Alice Benson

**Kalt Moreau Family
Scholarship Fund for Education**
Selena Garcia-Cyr

**KAWFY Memorial
Scholarship Fund**
Jillian Blaszk
Christopher Bray
Sammi Bray

**Keating-Monaghan Memorial
Scholarship Fund**
Marley Accetura
Nico Accetura

Autumn Cabiya
Madison Cabiya
Ashley Caruso
Elle Connoy
Jazmine Cordero
Quinn Goulet
Sophia Gutierrez-Franco
Nicholas Haddon
Gabriel Lehy
Isabel Mejia
Isaac Morehouse
Silas Morehouse
Bennett Paradis
Gabriela Rodriguez
Fatima Rodriguez
Mikayla Scanlon
Sadie Sherman
Olivia Tavenor
Addilyn Vail
Cole Wiegert
Greyson Wiegert
Emilia Wilson
Isabella Wood
Kaitlyn Wood

**Lena M. & Peter L. Korotie
Scholarship Fund**
Daphne Poetek

**Vincent T. Kozyrski
Scholarship Fund**
Marcus Concepcion

**Sean Landry Memorial
Basketball Scholarship Fund**
Gary Kozikowski

**Julie Larese Bristol Tramps
Scholarship Fund**
Emma Stavens



Ray Machine Corp./Ray and Darlene Lassy Family Fund
Gary Kozikowski

John J. and Doris Lazorik Memorial Scholarship Fund
Olivia Chapdelaine
Emily Nelson
Payton Pelletier

Leger Initiative for Education Fund
Sakinah Abdulsalam

Dave Lepore Journalism Scholarship Fund
Colin Cavallari

Thérèse MacCallum "Great Kid" Scholarship Fund
Joshua Frappier
Lauren Krar

Nicholas P. Maglio ACE (A Chance for Education) Fund
Jedric Sutula

Malerbo Memorial Scholarship Fund
Elliott Anderson
Patrick Badzioch
Alex Clough
Julia Clough
Luke Crowley
Zachary Cudjoe
Zola Cudjoe
Joseph Dess Jr.
Lindsey Donahue
Ainsley Fabrizio
Juel Savoy
Ella Sieller
Renee Singleton
Jordan Sirois
Brianna Wood

Maskery Family Scholarship Fund
Alexander Butler

Elizabeth I. and Louis J. Matt Medical Scholarship Fund
Aiden Cincotta
Lilli Doran
Lexi Michaud

Robert E. and Angeline P. McCormack Scholarship Fund
Sophia LeBlanc

McMaster-Moulthrop Scholarship Fund
Alexa Aldi
Ava Bouchard
Jillian Kovitch
Madeleine Lamontagne
Tyler LeVasseur
Luke Losacano
Jenna Lukasiewicz
Ryan Ring
Sophia Torreso
Ashley Totten
Katelynn Wasta

Ken E. Micloskey Award
Nicholas Tietjen

Dave Mongillo Memorial/ Golf Scholarship Fund
Carter Larson
Sophia Swain

Al and Joan Monico Scholarship Fund
Nathalia Kitmanyen
Lexi Michaud
Suzonna Shackford

NESMA Scholarship Fund
Julianne Rasten
Emily Seeds

AJR Nocera Memorial Fund
Hilton Chanthakhyly
Lexi Michaud

Anthony Norton Scholarship Fund
Kendall Garrity

Scott W. Organ Student-Athletic Scholarship Fund
Suzonna Shackford

Ralph Papazian Memorial Scholarship Fund
Colin Cavallari

Estelle Delano Peterson Scholarship Fund
Kendra Thammathino

Dorothy Dewey Picard Music Scholarship Fund
Jaylen Thigpen

Plymouth Community Club Scholarship Fund
Nicholas Tietjen

Alice C. Pulsifer Memorial Scholarship Fund
Ashley Totten

Max and Ruth Rabin Scholarship Fund
Kaidyn Sigmund

Radcliff Family Education Fund
Kerly Delgado
Haley Kuehn
Lexi Michaud
Heddi Wells

Radcliff Plainville High School Fund
Kyle Badorek
Matthew Badorek
Patrick Kapusta
Andrew Michalek

Louis J. Rascoe Scholarship Fund
Kendall Garrity

Julie A. Roche Nursing Scholarship Fund
Lexi Michaud

Douglas Roland Aid for the Trades Scholarship Fund
Cody Greger
Michael Rinaldi

Clement J. Roy Scholarship Fund
Emily Nelson

Saint Matthew School Scholarship Fund
Caylee Hughes

Lawrence (Larry) Scelza Memorial Scholarship Fund
Natalia Kusmirek

Dora Schubert Scholarship Fund
Alice Benson

Glo Sessions Fund for Art Education
Pushpita Hossain

Jill Lynne Shackett Educational Scholarship Fund
Ava LeBlanc
Nicola Campisano
Kiana Ouellette

Southington Observer/ StepSaver Scholarship Fund
Sammi Bray

Swicklas Family Scholarship Fund
Emily Seeds

Jay and Elizabeth Tyrrell Scholarship Fund
Pushpita Hossain
Zoe Krueger

Louise (Humphrey) Van Gorder Music Camp Scholarship Fund
Brianna Wood

Dr. Joan T. Wallace Prize for Highest Achievement in English at Southington High School
Sophia LeBlanc

John & Peggy Walsh Memorial Scholarship Fund
Hilton Chanthakhyly
Olivia Chapdelaine
Angelina Fasci
Chance Hagey
Haley Kuehn
Leigha Powell
Jedric Sutula

Kristen Warner Scholarship Fund
Lilli Doran

John Whitcomb Scholarship Fund
Jedric Sutula

Reverend Dr. Eddie C. Whitehead of Bristol CT - Reverend Dr. Martin Luther King Jr. Scholarship Fund
Pushpita Hossain
Rachel Stumpf

Eva Brodowicz Wickwire Volunteer Scholarship Fund
Aiden Cincotta

Pat and Bob Wollenberg Scholarship Fund for Special Education
Nicole Hammer
Samuel Shepard

The Craig Yarde Scholarship Fund
Madison Sirois

Yarde Metals Memorial Scholarship Fund
Aidan Dow
Eve Null
Jonathan Paige
Rachel Ross
Meredith Valley

COMMUNITY LEADERSHIP

The Foundation seeks to change conditions for all members of the community not just through grantmaking but by activating and convening community resources and participating in existing initiatives.

The Foundation’s community leadership efforts, also known as “Money in Motion,” address a broad range of goals. We identify opportunities within the community to support meaningful dialogue on issues affecting the towns we serve. We convene community members, assess changing needs, and propose action on critical concerns. In this way, we are able to develop collaborative solutions to meet emerging needs and provide support to what matters most to the people who live and work in the cities and towns of this region.

HELPING THOSE WHO HELP OUR NEIGHBORS

The social and community service departments in towns and cities are tasked with supporting the basic needs of all of their residents. This includes assisting those individuals and families that are experiencing financial, physical and psycho-social hardships. It is a difficult job that can be isolating at times, yet it is critical that social service directors are apprised of and have access to all possible resources for their residents.

The social service directors in the Foundation’s service area identified that they wanted and needed a peer group in early 2023 to gather and learn from each other. Main Street Community Foundation helped to organize and host it. The peer group, which

now meets quarterly, shares resources and discusses the emerging needs in all communities, facilitating collaboration and ensuring that each town and city’s residents’ needs are being met. Each meeting not only consists of open discussion, but educational opportunities. Speakers and experts on various topics, such as fraud and scams, have presented on topics of interest and importance.

Outside of the meetings, the group has continued to share resources to keep abreast of changes, new services available to residents. This effort also provided an opportunity for the Foundation to further connect other nonprofit organizations and funders to identified needs.



COLLABORATE WITH AND CONVENE LOCAL FUNDERS

Main Street Community Foundation is only one of many local funders, and we recognize that working together makes our communities stronger. The impact of shared thought and shared dollars is great, and for

that reason MSCF regularly collaborates with and convenes local funders.

The Stocker Foundation, located in Elyria, Ohio, is one such funder. The Stocker

Foundation serves Hartford County and hundreds of thousands of dollars have been invested in the greater Bristol community especially in the areas of early childhood literacy and STEAM (Science, Technology, Engineering, Arts and Math). MSCF has partnered with The Stocker Foundation on grant opportunities, but in 2023, MSCF assembled all of The Stocker Foundation's local grantees together. Twenty organizations were represented to engage in robust conversation not only about the work they are doing, but about the needs they are seeing.

Listening to grantee organizations can better inform funding decisions and priorities. The Stocker Foundation, as well as other local funders who attended the gathering, collected this essential information that will make a difference in local communities.



BUILDING A STRONGER FUTURE FOR NONPROFITS THROUGH PLANNED GIVING EDUCATION

Planned giving has a reputation for being complicated, involving gifts that need a background in law or the tax code to understand. Yet planned gifts can be critical to a nonprofit organization's financial health and longterm success. Recognizing that importance, MSCF partnered with the Charitable Gift Planners of Connecticut to present "Finding a Path to Planned Gifts" to local nonprofits.

Twenty individuals representing over a dozen organizations attended the workshop. They heard from Jennifer Keyo of Westminster School and Alex Devivo of the University of Hartford who demystified the basics of planned giving and outlined multiple ways any nonprofit can get into

the business of planned gifts. Organizations left with sample bequest language, sample planned giving notification response letters and strategic questions to begin planned giving conversations.

MSCF continually works to encourage and provide education and training on topics that will help sustain local nonprofits so that they can continue the good work they do. Planned giving is certainly one of those.



FIGHTING FOOD INSECURITY AMONG ADULT STUDENTS

Food insecurity is one of the largest issues in our local communities, and it is especially an issue among students. That includes adult students who are enrolled in High School Completion and ESL programs and may be providing for other family members. Bristol Adult Education Center (BAEC), which serves Bristol, Southington and surrounding towns, noticed that many of their students come to class without having eaten breakfast or dinner, either because they're busy getting their family situated for the day, coming to class directly from work, or are experiencing food insecurity. Marie Patrick, the School Counselor at BAEC, stated that when they did have food available for the students, teachers and staff have commented that students were more engaged and focused;

a sentiment echoed by other adult education organizations at the annual BAEC meeting.

MSCF responded to this need and funded a snack pantry for students at BAEC. The food is ready-to-eat, healthy, and easily eaten during class. This pilot program was funded with a Strategic Response grant from the Money in Motion Fund, an unrestricted fund that addresses a broad range of community goals and issues through proactive grantmaking. Since the snack pantry opened in June 2023, not only have teachers at BAEC noticed increased attendance and attention, but there has been more socialization between the students resulting in building stronger relationships with one another.



A WINDOW INTO "NO WAY TO LIVE"

The issue of homelessness is a growing problem nationally as well as in our local communities. Individuals and families are struggling more and more with finding, and then keeping housing, in addition to the variety of other problems that come with being unsheltered. Unsheltered people in our communities can often be overlooked, which is why projects like "No Way to Live" are so important.

"No Way to Live" is a documentary series created by Productions for Change (PFC), an organization that primarily provides full-service video production to other nonprofits in order to create professional promotional videos. A \$5,000 grant was awarded to PFC from the Foundation's Money in Motion Fund to support the creation of this docuseries. These videos show the personal lives of some of the thousands of people in Connecticut who are unsheltered, putting a face and voice to their stories, as well as the lives of the volunteers that work to support them.

The series aims to raise awareness and educate the public on the subject of homelessness in Connecticut as well as the efforts being made by local organizations to alleviate some of the burdens that unsheltered people face. The creation of this docuseries will hopefully inspire those who watch it to invest in these organizations and join in the effort to put an end to homelessness.

Episodes of the docuseries were released throughout 2023, and a premiere of the full documentary "No Way To Live" was held in early 2024 at the Rockwell Theater at the Bristol Arts and Innovation Magnet School to share these moving stories with the community and inspire others to commit to driving positive change. To view the series, visit www.productionsforchange.org/no-way-to-live.



GRANTEE FOCUS GROUP IDENTIFIES FUNDING PRIORITIES FOR WOMEN & GIRLS FUND



Meeting the specific needs of the community is an important aspect of MSCF's work, and sometimes the best way to find out those needs is to simply ask and listen. During the summer of 2023, MSCF brought together over twenty grantee organizations and community partners that specifically serve women and girls and asked them what they see as the most pressing needs. The discussion

was led by MSCF President & CEO Susan Sadecki, as well as the Women & Girls Fund Advisory Board Chair Jessica Pieri Holdsworth, and gave organizations the opportunity to connect with each other and potentially collaborate on the identified needs.

Three issue areas rose to the top for nearly every organization: Services for senior

women, confidence building and leadership, and mental health and well-being. The Women & Girls Fund Advisory Board together with MSCF staff decided to prioritize these areas during the Fund's fall grant cycle. The result was \$50,500 in grants awarded. The grants awarded can be found on page 11.



◀ MSCF helps turn Bristol teal! In honor of Ovarian Cancer Awareness Month, which is September, a group of Bristol residents participate in Turn the Towns Teal to raise awareness of ovarian cancer and its symptoms.

▶ MSCF is a Home Run Sponsor of the Bristol Blues. The Blues, a summer collegiate baseball team, plays at Muzzy Field and provides family-friendly entertainment while being an integral part of the Bristol community. MSCF staff and Board members often go out to the ballpark to support the Blues.



STEWARDSHIP OF ASSETS

The role of Main Street Community Foundation as a steward of permanent assets provides a unique service to the community. Each of the funds listed in this report was established by an individual, family, business or organization with a very specific purpose in mind, and safeguarding the assets in perpetuity to honor donor intent is a responsibility the Foundation upholds every day. Administered prudently and thoughtfully, endowments will continue to provide a stable source of funding to projects, programs, and organizations in the Foundation's service area – forever.

For a full description of each named fund, visit www.mainstreetfoundation.org



DONOR ADVISED FUNDS

These funds allow donors to **participate actively** in grantmaking by making grant recommendations to the Foundation's Board of Directors. Foundation staff assists donors by researching grant requests and connecting them with potential grant recipients.

Tom & Melanie Barnes Family Fund (2004)
 Betts Family Fund (2017)
 Myra Boccardi Desroches Advancing Young Minds Fund (2022)
 Jay Bonetta Memorial Fund (2021)
 The Broad View Fund (2016)
 Bill & Janet Brownstein Charitable Fund (2015)
 John Brozinski and Anne Povilaitis Pulmonary Rehabilitation Fund (2003)
 Caiaze Family Charitable Fund (2013)
 George & Maureen Carpenter Family Charitable Fund (2013)
 Clement Family Fund (2010)
 Paul and Joanne D'Aprile Family Fund (2022)
 Denorfia Family Charitable Fund (2003)
 Cheryl Dumont-Smith Community Fund (2007)
 Pattie & Bill Dunn Family Charitable Fund (2011)
 Fiondella Fund (2001)
 Terry and Marguerite Fletcher Family Fund (2007)
 Furey Family Charitable Fund (2005)
 Greater Bristol Chamber of Commerce Fund (2000)
 David Greenleaf Community Support Fund (2020)
 Hamzy Family Charitable Fund (2010)

Sergeant Alex Hamzy Memorial Fund (2022)
 Rafi Hamzy Memorial Fund (2021)
 Ladies Power Lunch Fund (2020)
 Pat & Morrie Laviero Family Charitable Fund (2015)
 John & Sandra Leone Family Charitable Fund (2008)
 Lorensen Fund (2020)
 Manning/Sisson Memorial Fund (2021)
 Muncy/Smith Family Fund (2007)
 Nana Jane's Fund (2017)
 Tricia Louise O'Connor Charitable Fund (2023)
 Geoffrey M. Pierce Memorial Fund (2017)
 Pyrzewski/Audette Family Fund (2020)
 Sadecki/Ciechoski Family Charitable Fund (2022)
 Stephen and Katherine Saman Memorial Fund (2015)
 Smith Family Charitable Fund (2004)
 Suchopar Family Charitable Fund (2021)
 Technical Education Fund (2005)
 Tim and Mary Walsh Charitable Fund (2011)
 Pat & Bob Wollenberg Charitable Fund (2017)
 Zomick Family Fund (2006)

AGENCY ENDOWMENTS

Established by nonprofit organizations, these funds provide organizations a full range of endowment management services, ensuring an annual source of support for their programs and operations.



▲ Wolcott Youth Service Bureau was awarded a grant from the Douglas and Noreen Schumann Special Interest Fund and Nana Jane's Fund for the expansion of youth programming.

American Clock & Watch Museum, Inc. Fund (1999)
 Bread for Life Fund (2020)
 Bristol Adult Resource Center Fund (2016)
 Bristol Hospital Development Foundation Fund (1999)
 Bristol Boys and Girls Club Fund (2004)
 Burlington Historical Society Fund (2008)
 Burlington Land Trust, Inc. Fund (2007)
 Burlington Library Association Inc. Fund (1999)
 Environmental Learning Centers of CT, Inc. Fund (1999)
 St. Andrew Mission Endowment Fund (2009)
 The Bristol Career Center of Tunxis Community College Endowment Fund (2001)
 The Bristol Career Center of Tunxis Community College Endowment Fund II (2004)
 Tunxis Community College Fund (2000)
 Tunxis Community College II Fund (2004)
 United Way of West Central Connecticut, Inc. Fund (1999)
 Wheeler Clinic/Dennis Keenan Fund (1999)

DESIGNATED AND PROJECT FUNDS

These funds provide donors the opportunity to designate support for a specific charitable organization or charitable project.

Bradley Henry Barnes Fund for the Southington Community YMCA
 (transferred in 2011)
 Southington Community YMCA

Carlyle F. Barnes Memorial Chapel Fund (transferred in 2007)
 Originally established in 1936, for the maintenance and upkeep of the Carlyle F. Barnes Memorial Chapel

Hap Barnes Fund for Fire Safety and Prevention (2002)
 Museum of Fire History in Bristol

Hap Barnes Fire Safety Trailer Fund (2012)
 To purchase and maintain a fire safety trailer to instruct children about fire safety

Kai Alejandro Yagual Betts Memorial Fund (2020)
 To support families through grants to nonprofit organizations providing services to family members who suffer from the effects of an unexpected or untimely death of an infant under the age of 2

Bristol Health Fund for the Parent & Child Center (2021)
 Parent & Child Center, a division of the City of Bristol Parks, Recreation, Youth and Community Services of Bristol, CT

Bristol Libraries Fund (transferred in 2014)
 For operating or capital expenditures to support the Bristol Public Library in Bristol and the F.N. Manross Memorial Library in Forestville

Bristol Route 6 Flag Fund (2022)
 For the purchase and maintenance of American flags flown in Bristol annually from Memorial Day through Veteran's Day

Bristol Police Memorial Fund (2023)
 A collection mechanism for donations and grant funds that will be used to build a new police memorial monument in Bristol

Bristol Sports Hall of Fame Fund (BSHOF) (2005)
 For the general purposes of BSHOF and scholarships for Bristol High School student athletes

Bristol Yale Book Award Fund (2021)
 To provide an annual Yale Book Award to a high school junior at each high school located in Bristol, Burlington, Plainville and Plymouth

Julius D. Bristol Trust Fund (transferred in 2007)
 Originally established in 1888, for the back-to-school needs of financially disadvantaged children, administered by Southington Community Services Department

Mama Sandy Caggiano Fund (2015)
 Family Resource Center at South Side School in Bristol

Connecticut Quilt Registry Legacy Fund (2002)
 Connecticut Quilt Project of the Connecticut Historical Society



▲ Friends of the Terryville Public Library received a grant from the Bristol Brass General Grant Fund and the Pyrzewski/Audette Family Fund to update the 30-year-old furniture in the children's reading room.



Corliss Fund for the Bristol Family Resource Centers (2017)
Bristol Family Resource Centers

Early Learning – A PET Project Fund (2018)
Bristol Preschool Child Care Center, Inc. and Imagine Nation, A Museum Early Learning Center for general operating and program support

Estela Wilderness Education Fund (2012)
Environmental Learning Centers of Connecticut (ELCCT) for camperships, program development, and trail maintenance

Friends of Bristol Parks and Recreation Fund (2013)
Bristol Parks and Recreation Department for park enhancement projects

Tyler James Gingery Memorial Fund (2009)
Hypertrophic Cardiomyopathy Association

Samuel Goodsell Library Fund (transferred in 2014)
The acquisition and purchase of books, preferably nonfiction, for the Bristol Public Library

Samuel Goodsell Park and Playground Fund (2013)
For the care, maintenance, improvement, acquisition, and extension of the parks and playgrounds in Bristol

Ann Gudegast Fund for the Bristol Boys & Girls Club (2023)
Boys & Girls Club of Bristol, to support of programs and services that will assist young women and girls in developing healthy lifestyles

Haiti Medical Fund (2017)
Support for humanitarian efforts in Haiti to improve access to essential medical and surgical services and education to medical providers

Immanuel Lutheran Alumni Tuition Assistance Fund (2015)
Immanuel Lutheran School in Bristol

Edward Ingraham Fund (2011)
Boys & Girls Club of Bristol, to provide summer camp experiences for Bristol youth

Inside Rebecca's Backpack Fund (2006)
Southington Community Services, for school supplies, summer school, or other educational opportunities

Charlotte Kall Fund for Bristol Adult Resource Center (2022)
Bristol Adult Resource Center, to support BARC's residential services with preference for social and recreational programs including music enrichment activities

Kristen's Kause Fund (2015)
Southington-Cheshire Community YMCAs, for a community-wide fire safety education program which includes information specific to the dangers of fireworks

Kristen's Wishes Fund (2007)
Southington Community Services, "Wishes" for Youth

Charles Kushlan Memorial Fund (transferred in 2006)
Boys & Girls Club of Bristol Youth of the Year Award

Ercole and Pamela Labadia Fund for the Boys & Girls Club (2017)
Boys & Girls Club of Bristol, to support the Cambridge Park Clubhouse

Make A Mark Region 10 Enrichment Fund (2009)
Region 10 Make A Mark, Inc., to advance special and creative initiatives to benefit the students who attend Regional School District 10

Manross Memorial Library Fund (transferred in 2014)
For operating or capital expenditures to support the F.N. Manross Memorial Library in Forestville

Frederick T. Manross Trust (transferred in 2020)
Bristol Hospital and the F.N. Manross Memorial Library in Forestville

Bob and Carol Messier Family Fund (2008)
Bristol Business Education Foundation mini-grant program

Sarah Norton Pardee Fund (2021)
City of Bristol Cemetery Commission for the maintenance, repair and restoration of monuments, headstones, and grave markers of historical or architectural significance to the community of Bristol, CT

Nutmeg Symphony Orchestra Educational Activities Fund (2018)

Nutmeg Symphony Orchestra, to support educational programs and musical activities

Jacob Perkins Memorial Fund (2020)

Southington Police Department, to benefit the Southington Police K-9 Unit

Plainville Affordable Housing Corporation Fund (2000)

Town of Plainville, to assist with housing for low and moderate income people within the town of Plainville

Plymouth Library Association Inc. Fund (1999)

Plymouth Historical Society, to maintain the Plymouth Library Room, which houses many collections and preserves historical documents that were located at the Plymouth Library

Eva M. Pierce Memorial Charitable Fund (2008)

Meals for the Needy, Meals on Wheels, St. Vincent DePaul Society of Bristol, the Prudence Crandall Center and The Cancer Center at Bristol Hospital

Jill Lynne Shackett Leadership & Learning Award Fund (2022)

South Side School, to provide awards to fifth graders moving up to middle school to assist with the transition

Sky Bight Foundation Fund for the Bristol Boys & Girls Club (2011)

Endowment for the Boys & Girls Club of Bristol facility, which opened in October 2014

Southington PRIDE Fund (2021; retired 2023)

Southington PRIDE, to advocate for awareness and education on behalf of the LGBTQIA+ community and their allies

Pat & Bob Wollenberg Family Fund for Bristol Adult Resource Center (2018)

Bristol Adult Resource Center, to support capital projects and repairs

Pat & Bob Wollenberg Family Fund for Opportunity House (2018)

Opportunity House, Inc. of Hamden, CT to support the employee appreciation program

FIELD OF INTEREST FUNDS

These funds allow donors to support a broad category of need such as the arts, healthcare, education, environment or a geographic area. Grant recipients are selected by the Foundation's Distribution Committee.

Bradley Henry Barnes and Leila Upson Barnes Memorial Trust

(transferred in 2004)

To support the health and well-being of Southington residents

Fuller and Myrtle Barnes Fund for Education (1998)

To provide special educational programs and opportunities for teachers and students in the pre-school to 12th grade populations

Becker Family Fund (1996)

For healthcare, education and social action

Sid Bernard & Ed Miller Children's Fund for the Visual Arts (2013)

To support programs and projects teaching innovative or traditional art education skills to students

Donna Borysewicz Fund for Women (2015)

To advance initiatives identified by the Women & Girls Immediate Response Fund of the Foundation

Bristol Board of Education Immediate Response Fund (2005)

To provide immediate response grants for the children, families and employees of the Bristol School system in need of assistance

Bristol Talks Teal Fund (2013)

To raise awareness of ovarian cancer and its symptoms, and to assist individuals who suffer from ovarian cancer and may qualify for medical assistance they cannot provide for themselves

DON'T EVER UNDERESTIMATE THE IMPORTANCE YOU CAN HAVE BECAUSE HISTORY HAS SHOWN US THAT COURAGE CAN BE CONTAGIOUS AND HOPE CAN TAKE ON A LIFE OF ITS OWN. *Michelle Obama*

Burlington Community Fund (2011)

For charitable projects and programs that will enhance the quality of life for the citizens of Burlington

Calvanese Foundation Green & White Fund for Behavioral Health (2013)

To provide support to adults and children residing in Southington who are in need of mental health and/or substance abuse treatment services by providing mental health screening, access to care, and education

Ciccarelli-Vitale Community Advancement Fund (2001)

For distribution in the fields of education and the environment; to provide assistance to Bristol residents acutely in need

Dan Cistulli Memorial Music Fund (2004)

Funding for lessons and/or instruments to young people in Bristol who may need financial assistance

John & Gloria DiFrancesco Fund for Women and Girls (2011)

To advance initiatives identified by the Women & Girls Fund of the Foundation

Karen DuCotey Fund for Kids (2011)

For students in Region School District #10 in need of immediate assistance due to a particular life situation or unexpected financial hardship

Dumont Family Charitable Fund (2000)

To support programs that give opportunities to disadvantaged youth as well as other charitable projects

Barbara Hackman Franklin Fund for Women (2011)

To support initiatives identified by the Women & Girls Fund of the Foundation

Margaret Haberman Memorial Fund for Music (2010)

For the promotion and appreciation of music in the communities served by the Foundation

Jaspersohn Family Memorial Fund (2001)

To support programs and organizations which provide humanitarian efforts to the greater Bristol area

KAWFY Memorial Fund (2019)

To support programs and projects that will benefit the community of Southington

Hal Kilby Athletics Fund (2016)

To support community athletic needs in Bristol

Paige Wartonick Laferriere Memorial Fund (2001)

To support programs and organizations with preference to health care, education and social action

Leading Ladies Immediate Response Fund (2010)

For immediate response grants to women and girls in Southington with emphasis on basic needs, health, safety, education, and employment opportunities

Main Street Children's Fund (2006)

To provide immediate response grants to address the basic needs of children under the age of 18, or to promote the general well-being of area youth

Malerbo Childrens Field Maintenance Fund (2005)

To provide grants for field maintenance, field improvement, facility improvements or related equipment to nonprofit organizations in Burlington and Bristol that provide organized youth sports activities

Elizabeth I. and Louis J. Matt Animal Protection Fund (2006)

To provide for the care and support of animals in need in the State of CT

Lynda M. Mazur and Michael F. Colomonico Jr. Hands-On Fund (2018)

To support non-sport, noncompetitive programs and activities for children attending elementary and middle schools in Southington

Men & Boys' Fund (2016)

To make it possible for men and boys to improve the quality of their lives, increase self-sufficiency and make a positive difference in their community.

Men & Boys' Immediate Response Fund (2017)

To provide immediate assistance for basic needs and opportunities for men and boys of all ages



▲ Joseph A. DePaolo Middle School was awarded a grant from the Lynda M. Mazur and Michael F. Colomonico Jr. Hands-On Fund. The "Kids Koop" project brings together students in the Animal Helpers Club and the Garden Club to maintain and care for 4-5 chickens, learn the daily responsibilities associated with caring for livestock, and manage egg sales.



Merriman Family Fund (2000)

To promote environmental and ecological preservation, conservation, education, research and advocacy

Laura Schlesinger Minor Fund (2017)

To support initiatives identified by the Women & Girls Fund of the Foundation

James R. Parker Trust (transferred in 2002)

To meet the needs of residents of the town of Burlington

Plainville Community Fund (2006)

To provide funding for charitable projects and programs that will enhance the quality of life for Plainville citizens

Plainville Housing Assistance Fund (2019)

To support income-eligible Plainville residents in need of assistance to secure affordable housing

Plymouth Century Club Fund (2006)

To provide mini-grants to Plymouth's teachers and other school personnel for creative and innovative instructional practices

Douglas and Noreen Schumann Special Interest Fund (1998)

To support community programs focused on building self-esteem, confidence and strong values in young people

Jean Sorey Fund for Single Parent Families (2015)

To provide support to single parents for immediate needs to better their families

Southington Arts Council Legacy Fund (2018)

To provide grants for the promotion and appreciation of artistic and cultural opportunities to benefit Southington residents

Jay and Elizabeth Tyrrell Fund for the Arts (2011)

To advance artistic and cultural opportunities in the greater Bristol area

Werner Family Fund (2000)

To provide immediate assistance for basic needs and opportunities for inclusion to families with children facing financial hardship

Women & Girls Fund (2001)

To support programs which improve the conditions and opportunities for females in the towns served by the Foundation

Women & Girls Immediate Response Fund (2002)

To provide immediate assistance for basic needs and opportunities for women and girls of all ages

A love of art inspires giving during and after a lifetime



In January of 2023, Louise Lauretano DeMars, a well-known figure in the Bristol community, passed away at the age of 78. She had a personality that was larger than life, and she had passion and talent for the arts. Louise was always promoting the arts in any way she could, and she was a mentor to many. Upon her

passing, Louise left a bequest in her will to continue her legacy through a fund at Main Street Community Foundation. The Louise Lauretano DeMars Love of Art Fund will continue her passion while inspiring future artists by granting them stipends, giving them the opportunity to pursue their artistic creativity more freely while honing and refining their skills. In order to fully determine how to utilize this unique fund to its full potential, MSCF staff has met with local artists to determine how to best fulfill Louise's intent. These conversations are ongoing, but will no doubt lead to exciting opportunities for local artists in the coming years.

Louise's contributions and commitment to building the arts and culture community as well as the museum industry were seen throughout her life and career. Most notably in the

greater Bristol community, her 28-year tenure as the Executive Director of the New England Carousel Museum established the museum as a national tourist destination. She was also a valued member of many organizations and associations over the course of her career, including the American Alliance of Museums, the Bristol Downtown Revitalization Committee, the Mayor's Committee on Art and Culture, and the Connecticut Commission on the Arts.

While Louise always supported the Foundation and the local community, it was through relationships that she built throughout her life that led her to leave a generous bequest to assist local artists. This new and distinctive fund will continue her legacy and inspire others to follow their passion in the arts just as Louise did.

SCHOLARSHIP FUNDS

These funds enable a donor to establish a named fund for any level of education. Donors may designate a particular school, field of study and select eligibility criteria.

4 Burns Scholarship/St. Joseph/St. Paul Fund (2000)
 Academic Achievement Award (2015)
 Christian Arndt Scholarship Fund (2006)
 E. Bartlett Barnes Award of Journalism Fund (1999)
 Stanley P. Bitel Memorial Fund (2015)
 Sylvia Bodak Memorial Scholarship Fund (2001)
 Peter and Marjorie Bossi Educational Fund (2003)
 Bowerman Scholarship Fund (2008)
 Bristol Boys & Girls Club Schulman Fund (2000)
 Bristol Lions Club/James J. Keating Scholarship Fund (2022)
 Bristol Lions Club F. Fred Soliani Memorial Scholarship Fund (2008)
 Bristol Police Scholarship Fund (1999)
 Bristol Yale Club Scholarship Fund (1999)
 Bristol Yale/Miles Peck Jennings Memorial Scholarship Fund (2021)
 Burlington Lions Charities Scholarship Fund (2000)
 Ron Burns Community Leadership Scholarship Fund (2020)
 Alicia M. Butler Memorial Scholarship Fund (2021)
 Evan J. Chyun Memorial Scholarship Fund (2022)
 Conn Acoustics Scholarship Fund (2006)
 Peg Coughlin Nursing Scholarship Fund (2000)
 Rit Croce Academic and Vocational Scholarship Fund (2014)
 Richard A. DellaVecchia Scholarship Fund (transferred in 2002)
 Lt. Dustin DeMonte and Sgt. Alex Hamzy Public Safety Scholarship Fund (2023)
 Katherine Dobroczyński Memorial Scholarship Fund (2014)
 Jeffrey Downes Memorial Scholarship Fund for the Trades (2015)
 Karen Finder Scholarship Fund (2003)
 Carolyn Fisher Scholarship Fund (transferred in 2004)
 Olivia Fusco Memorial Art Scholarship Fund (2016)
 Joann Galati Scholarship Fund for Education (2019)
 GE's Industrial Solutions Scholarship Fund (2015)
 Andrew and Murielle Giacomini Scholarship Fund (2003)
 Jake Gilbert Memorial Culinary Arts Scholarship Fund (2022)
 Azilda Hebert Music Scholarship Fund (2000)
 Grace & Norma Joy Scholarship Fund (2008)
 John Kalinoski Scholarship Fund (transferred in 2004)
 Kalt Moreau Family Scholarship Fund for Education (2018)
 KAWFY Memorial Scholarship Fund (2019)
 Keating-Monaghan Memorial Scholarship Fund (2008)
 Lena M. and Peter L. Korotie Scholarship Fund (1997)
 Vincent T. Kozyrski Scholarship Fund (2010)
 Sean Landry Memorial Basketball Scholarship Fund (2008)
 Julie Larese Bristol Tramps Scholarship Fund (2022)
 Ray Machine Corp./Ray & Darlene Lassy Family Fund (2017)
 Louise Lauretano DeMars Love of Art Fund (2023)
 John J. and Doris Lazorik Memorial Scholarship Fund (1997)
 Leger Initiative for Education Fund (L.I.F.E.) (2005)
 Dave Lepore Journalism Scholarship Fund (2003)
 Thérèse MacCallum "Great Kid" Scholarship Fund (2005)
 Nicholas P. Maglio ACE Fund (2011)
 Main Street Community Foundation Scholarship Fund (1997)

Malerbo Memorial Scholarship Fund (2005)
 Maskery Family Scholarship Fund (2018)
 Elizabeth I. & Louis J. Matt Medical Scholarship Fund (2007)
 Robert E. and Angeline P. McCormack Scholarship Fund (2002)
 McMaster-Moulthrop Scholarship Fund (1999)
 Ken E. Micloskey/Dorothy Micloskey Ives Award Fund (2002)
 Dave Mongillo Memorial/Golf Scholarship Fund (2018)
 Al and Joan Monico Scholarship Fund (2013)
 NESMA Scholarship Fund (2010)
 AJR Nocera Memorial Fund (2007)
 Anthony Norton Scholarship Fund (2015)
 Scott W. Organ Student-Athletic Scholarship Fund (2000)
 C. Henry Ozga Memorial Scholarship Fund (2021)
 Ralph Papazian Memorial Scholarship Fund (2013)
 Estelle Delano Peterson Scholarship Fund (2004)
 Dorothy Dewey Picard Music Scholarship Fund (1999)
 Plymouth Community Club Scholarship Fund (transferred in 2003)
 Plymouth Human Services Scholarship Fund for
 Healthcare Students (transferred in 2023)
 Alice C. Pulsifer Memorial Scholarship Fund (transferred in 1997)
 Max and Ruth Rabin Scholarship Fund (2006)
 Radcliff Family Education Fund (2002)
 Radcliff Plainville High School Fund (2006)
 Louis J. Rascoe Scholarship Fund (2005)
 Julie A. Roche Nursing Scholarship Fund (2014)
 Douglas Roland Aid for the Trades Scholarship Fund (2009)
 Clement J. Roy Scholarship Fund (2012)
 Saint Matthew School Scholarship Fund (2000)
 Lawrence (Larry) Scelza Memorial Scholarship Fund (2010)
 Dora Schubert Scholarship Fund (transferred in 2017)
 Glo Sessions Fund for Art Education (2012)
 Jill Lynne Shackett Educational Scholarship Fund (2013)
 The Southington Observer/Step Saver Scholarship Fund (2005)
 Swicklas Family Scholarship Fund (2022)
 Jay W. & Elizabeth M. Tyrrell Scholarship Fund (2011)
 Louise (Humphrey) Van Gorder Music Camp Scholarship Fund (2014)
 Dr. Joan T. Wallace Prize for Highest Achievement in English
 at Southington High School (2014)
 John & Peggy Walsh Memorial Scholarship Fund (2011)
 Kristen Warner Scholarship Fund (2004)
 John Whitcomb Scholarship Fund (2001)
 Reverend Dr. Eddie C. Whitehead of Bristol, CT –
 Reverend Dr. Martin Luther King Jr. Scholarship Fund (2021)
 Eva Brodowicz Wickwire Volunteer Scholarship Fund (2015)
 Pat & Bob Wollenberg Scholarship Fund for Special Education (2018)
 Yarde Metals Memorial Scholarship Fund (2005)
 The Craig Yarde Scholarship Fund (2022)

UNRESTRICTED COMMUNITY FUNDS

These funds are flexible and responsive to emerging and changing community needs. No restrictions are placed on the gifts, and decisions about charitable use of the funds are at the discretion of the Foundation.

Wally Barnes Fund for Community Leadership Initiatives (2013)
 Bristol Brass General Grant Fund (1998)
 Bristol Savings Bank Fund (1996)
 Angela and Al Caruso Family Charitable Fund (2006)
 Ronald F. and Emilie P. Duhaime Family Fund (2003)
 Formagioni-Lodovico Family Fund (2009)
 Jim & Eleanor Frawley Community Fund (2010)
 Gnazzo/Reidy Charitable Fund (2000)

Main Street Community Foundation Memorial Fund (2008)
 JoAnn & David Mills Family Fund (2013)
 Edward W. and Audrey K. Mink Memorial Fund (2000)
 Money in Motion Fund (2015)
 Karen and Kim Murphy Family Charitable Fund (2016)
 Tedesco-Gallant Charitable Fund (2005)
 Turkus Family Fund (2000)
 Pat & Bob Wollenberg Family Fund for the Community (2018)



▲ A grant to Thy Eagle's Nest, located in Wolcott, was awarded from the Bristol Savings Bank Fund to support the purchase of a large vehicle to pick up and distribute items to their clients.



SUSTAINABILITY FUNDS

Sustainability Funds support the ongoing work of the Foundation. They strengthen the Foundation's role as a funder, community leader, convener and advocate.

Barnes Group Inc. 150th Anniversary Fund (2007)
 Main Street Community Foundation Endowment Fund (2000)
 Dave and Edith Scarritt Fund (2004)
 Yarde Metals Community Support Fund (2005)

▲ The Ciccarelli-Vitale Community Advancement Fund and the Turkus Family Fund awarded grants to Connecticut Foodshare to supply fresh food to underserved neighborhoods in Bristol, Burlington and Southington through the Mobile Food Pantry program.

BRADLEY HENRY BARNES & LEILA UPSON BARNES MEMORIAL TRUST

In 2004, the Bradley Henry Barnes and Leila Upson Barnes Memorial Trust was transferred to Main Street Community Foundation after it had been established and maintained at the Southington Bank & Trust Company since 1973. The Trust had been created upon the death of Bradley Barnes, a well-known and active member of the Southington community, to continue his and his wife Leila's legacy of supporting Southington and its residents. Grants from this Trust are awarded to nonprofit organizations that serve the Southington community with capital projects, programs, and initiatives that improve the health and wellbeing of Southington residents.

In 2023, 15 grants were awarded to a variety of organizations that work to make Southington a healthier place, a mission that can be addressed from many different community sectors. For example, two grants supported organizations that meet the basic needs of Southington residents: Friends of Southington Community Services was awarded a \$5,000 grant in order to cover emergency food purchases as well as contribute towards energy assistance for residents who need it; and Bread for Life was awarded a \$55,000 grant to assist in their meal delivery programs, covering the purchase of the food itself as well as packaging and delivery costs. Programs like these work to meet the immediate and basic needs of Southington residents, but that is not all it takes to ensure a community's wellbeing.

2023 BRADLEY HENRY BARNES & LEILA UPSON BARNES MEMORIAL TRUST ADVISORY COMMITTEE

Mary Ellen Hobson, Chair
Sherwood Anderson
Susan Gagnon Ondusko
Pamela Higgins
Janis L. Neri
Kathryn C. Reinhard

John D. Scarritt
George Skarvinko
Barry Thompson
Scott F. Fournier, ex officio
Susan D. Sadecki, ex officio

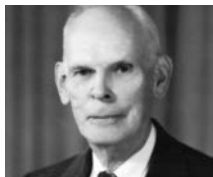

▼ Southington- Cheshire Community YMCAs' Splash and Spray Park at Camp Sloper.



A \$50,000 grant was awarded to Southington Community Cultural Arts, Inc. (SoCCA) to support the All Access program for neuro-diverse adults. This multifaceted program reaches over 50 participants every week with its interactive art classes taught by professional artists. The art lessons teach neuro-diverse adults with learning differences and disabilities an assortment of artistic skills that help them to connect more to not only themselves but to their community. From weaving, painting, and sculpting, SoCCA provides a program that targets the physical, spiritual, and even financial needs of their participants.

Another grant that was awarded was to the Southington Education Foundation for \$42,802 for their *Reading with Our Minds and Hearts* program which provides a diverse collection of books to local K through 2nd grade classroom libraries. This

program was created in order to create a library that more accurately reflects the diversity of backgrounds, families, abilities, cultures and perspectives of the students in the district. This not only allows children to connect to these books because they are able to see themselves, but it also allows children to learn while seeing people who are not like them. These stories promote emotional well-being in the students as well as an appreciation for diversity and reading.

Grants awarded from the Barnes Memorial Trust invest in not only meeting the immediate and basic needs of Southington residents, but the creative and cultural needs of residents as well. To see all grants awarded from the Trust, go to page 10. All approaches make a positive impact on residents and the community at large, ensuring that the health and well-being of Southington continues to be well cared for.

A grant to the Southington Rotary Trust purchased two Lucas Mechanical Compression Devices for the Southington Fire Department. These devices will aid our emergency medical technicians with chest compressions in cases of cardiac arrest. ▶



FRIENDS OF THE FOUNDATION

We gratefully acknowledge the *Friends of Main Street* listed on these two pages who generously supported our 2023 Friends Appeal. This annual campaign, overseen by past board member and founder Tom Barnes, provides necessary administrative financial support to advance the charitable activities of the Foundation to better serve your communities.

We want to take this opportunity to sincerely thank the many campaign donors and volunteers. Without your gifts in 2023, we would not have been able to respond to your communities' most pressing needs and help create vibrant communities — **communities where people have equitable and inclusive opportunities to prosper, participate and be inspired to give.**

In appreciation, the Friends Reception is held annually to honor and thank the Foundation's donors and volunteers. The 2023 event was held at The Barnes Museum in Southington, the

former home of Bradley Henry Barnes, the man who established the Bradley Henry Barnes and Leila Upson Barnes Memorial Trust that the Foundation administers. Over 100 Friends attended the reception, enjoying the food, the company and experiencing the world of three generations of the Barnes family through the artifacts, art and history that defined their lives.

Special appreciation to Worldwide Wine & Spirits, our beverage sponsor; Brett Simms for providing the beautiful music; Dawn Nielsen and Garrett Printing & Graphics for the design and printing of the invitations. Sincere gratitude to our hosts at The Barnes Museum for their hospitality.

Your support greatly benefits your community and all those that live, work and enjoy this region. Thank you for your partnership in helping to fulfill the Foundation's mission.



PARTNER IN PHILANTHROPY (\$2,500+)

Barnes Group Foundation, Inc.
Harry F. Barnes & Carol H. Barnes
Family Foundation
Thomas and Melanie Barnes
Jarre and Whit Betts
Jeanne Radcliff
Sky Bight Foundation, Inc.

COMMUNITY INVESTOR (\$1,000-\$2,499)

Leonide and Irene Charette
Dennis Crispino
D'Amato Construction Company, Inc.
Marguerite Fletcher
Charles and Rosamond Glendon
Edward and Carole McPhee
William Micari
Janis Neri
John and Susan Scarritt
Mary Smith
Yarde Metals

LEGACY BUILDER (\$500-\$999)

Anonymous
Anonymous 2
Sherwood and Kate Anderson
Bank of America Private Bank
Kenneth and Mary Benoit
Dennis and Eileen Cleary
Cheryl Dumont-Smith and
Edward Smith
Scott and Karen Fournier
Arthur and Lillian Funk
Hal Kilby
Edward and Laura Lorenson
Townsend Mink
New England Spring &
Metalstamping Association
Darcy and David Rajotte
Kathryn and Edward Reinhard
Ezra Ripple
Susan and Ronald Sadecki
John-David Scarritt
John and Mary Smith

AMBASSADOR (\$250-\$499)

Anonymous
Michael and Eileen Adams
Stephen Allaire and Mary Ruth Connolly
Victoria Biondi
Mark and Nancy Blum
Robert and Rebecca Caiaze
Richard Caporaso
Country Manor Realty, Inc.
Daniel and Sally Daigle
David DeCroce
Melanie Dumont
Patricia and William Dunn
Michael and Margaret Eastham
Family Roots Produce Market
Roger and Kathy Fekete
Robert and Carolyn Fiondella
Timothy Gamache
Gibbs Wire & Steel Company LLC
Mary Ellen Hobson

Dennis and Mary Keenan
Lisa and David King
Paula and Richard Knight
Michael Lambert
Christopher and Leah LaPlaca
Susan and Mark Moreau
Mark and Kim Moriarty
Kim Murphy
The Neubauer Building LLC
Thomas and Marie O'Brien
Jennifer and Tim O'Connor
Mark Peterson and Monique Cloutier
Deborah and Marino Prozzo
Radiologic Associates, PC
Riverside Investment Services LLC
Daniel and Jessie Smiley
Rodger and Sharon Stotz
Jane and Richard Theriault
Andrea and Christopher Wasley
Rebecca and Marc Zappone

continued



**COMMUNITY CHAMPION
(\$100-\$249)**

Anonymous
Anonymous 2
Anonymous 3
Cathryn Addy
Megan and Michael Albanese
Denise and James Albert
David and Kristen Aldieri
Allread Products LLC
Donna and Kylie Ayer
Barr, Nicklis, Gorski & Co., PC
Kurt and Jean Barwis
Patricia and William Bayne
Kyle and Emily Biddick
Annie Bonetta
David Bomar and Judith Bomar
Gary Boukus
Marie and Kenneth Bowes
Bradley, Foster & Sargent, Inc.
Nancy Brault
Bristol Recovery Club Inc.
Peter and Trudy Brown
Patricia Chapman
Armann Ciccirelli and Valerie Vitale
Raymond and Dorothy Ciechoski
City Hardware, Inc.
Sondra and Anton Clement
Connecticut Lighting Center, Inc.
Richard and Elaine Couture
Crescent Manufacturing Operating Co.

Kristine and Peter Dargenio
Phyllis and Peter Del Mastro
Barbara and Timothy Denehy
Valerie DePaolo and Michele Boisvert
Amy and Joseph DiFazio
Deborah Dorsey
Cary Dupont
Diane and James Eitvydas
Karen Finder
Jon Fitzgerald
Virginia and Geoff Fitzgerald
Timothy and Valerie Furey
Donald and Margaret Goranson
John and Barbara Greenlaw
Hamzy Law Firm, LLC
Marc and Raven Henderson
Kenneth Hintz
Kathleen and Kevin Kerchaert
Leslie Kish
Edward Krawiecki
Pamela Labadia
Elizabeth Lane
Thomas LaPorte
Steven and Donna Lasewicz
Morris and Patricia Laviero
Dawn Leger
John and Sandra Leone
Kelly and Brian Leppard
Lawrence and Eileen Linnetz
Bonnie and John Lodovico
Diane and Raymond Macklosky

Mark Malley
Lexie Mangum
Meredith Mann
Paul Maskery
Craig and Laura Minor
Frances Nadeau
Dawn and Eric Nielsen
Harold and Diana Oberg
Susan and Richard O'Brien
Sally and Terry O'Connor
Catherine and James O'Hara
Lisa Palen
Patricia and Joseph Philippon
Julie and Caleb Portfolio
David Preleski
James and Ann Pryor
Elizabeth and James Scarritt
Jonathan and Janet Schwartz
Scott Funeral Home, Inc.
Daniel Scoppetta
Gerry Shopis
Lee Sinkwich and Claudette Ferrante
Sara Sonne
Michael Sweeney
Barry Thompson and Therese Pac
William and Kim Tracy
The Ultimate Companies, Inc.
Katherine and Gary Weed
Maureen and Brian Wood
Christopher Wright

FRIEND (UP TO \$100)

Anonymous
Richard and Barbara Alden
Patricia Andrews
Doris Bouvier
Nancy and John Chiero
Diane Donovan
Michael Dube and Karen Samul
Susan and Val Dumais
Mary Lynn and Gary Gagnon
Wilma and Dennis Hart
Maryellen Holden
Robert and Patricia Kalat
Kim and Richard Larkin
Maria Teresa and William Lombardi
Julie and Patrick Matthews
Susan Moore
Sebastian and Karolina Panioto
Karen Pescarmona
Mary-Alice Petrucelli-Timek
Jerald and Carroll Rafaniello
Samantha Rajotte
Maryann Seleman
Maureen Sonstrom
William and Angela Stortz
Marian Whitcomb
Mark and Lorna Zammett



OUR DONORS

Thank You to our Community Foundation Donors.

We gratefully acknowledge our many generous donors and thank them for their gifts during the 2023 calendar year. If we have inadvertently failed to note your contribution, please let us know so that we may acknowledge it in a future publication.



A ♥

Anonymous
Jim and Mary Abrams
Adams Family Charitable Fund at
Schwab Charitable
Michael and Eileen Adams
Cathryn Addy
Wesley Agee
Megan and Mike Albanese
Denise and Jim Albert
Michael Alberts
Barbara and Dick Alden
Dave and Kristen Aldieri
Mary Ellen Aldrich
Roberta Allain
Steve Allaire
Allied World
Allread Products LLC
AmazonSmile Foundation
Margaret Ambrose
Amica Companies Foundation
Mari and Chris Amorosino
Kate and Woody Anderson
Andover Trust
Pat Andrews
Mary Ellen Angst
Davonna Approvato
Arc of Southington
Di and Lang Ashworth
Denise Atkinson
Ed Krawiecki
Jeanine and Michael Audette
Donna and Kylie Ayer
AZ Roofing

B ♥

B & B Tool Co., Inc.
Doris Bachand
Judi Baker
Richard Balducci
Kara Banda
Bank of America Charitable Gift Fund
Bank of America Private Bank
David Baram
Barnes Foundation
Barnes Group Foundation, Inc.
TJ and Emily Barnes
Melanie and Tom Barnes
Tom & Melanie Barnes Family Fund
at Main Street Community Foundation
Barr, Nicklis, Gorski & Co., PC
David and Barbara Barry
Ryan Barry
Barbara Barton
Michelle Bartucca
Jean and Kurt Barwis
Katie Bassett
Lori Bauchiero

Pat and Bill Bayne
Because of the Brave, Inc.
Charles and Sandra Becker
John and Tracy Beland
Michael Belden
Ed and Liz Beldowski
Benevity, Inc.
Mary and Ken Benoit
Michael Bermudez
Jean Bernardi
Len and Doris Berton
Jarre and Whit Betts
Amy Betts
Kyle Biddick
Bigelow Tea Company
Vicky Biondi
Nancy and Mark Blum
Bob's Discount Furniture
Tim and Lynne Bobroske
Bobrow & Company, P.C.
Audra Boccardi
Nancy Boccardi
Sandra and Joseph Bogdanski
Leona Bohjalian Ullman
David Bomar
Megan Borysewicz
Toni Boucher
BBK- Bob Alim, Bob Boudreau, Kevin Prior
Steven Boudreau
Gary Boukus
Gerry Bourbonniere
Doris Bouvier
Joanne Bouvier
Marie and Ken Bowes
Boys & Girls Club of Bristol
Bradley, Foster & Sargent, Inc.
Sue and Michael Brault
Nancy Brault
Amy Breakstone
Briar Rose Center for Aesthetics & Wellness
Bristol Association of Principals
and Supervisors
Bristol Blues
Bristol Board of Education
Bristol Eastern High School
Bristol Educational Secy Assoc.
AFSCME/Local 3551
Bristol Federation of Teachers
Bristol Firefighters Local 773
Bristol Garden Club
Bristol Lions Club
Bristol Police Union
Bristol Recovery Club Inc.
Bristol Republican Town Committee
Bristol Symphony Orchestra
Nutmeg Symphony Orchestra
Nancy Brown
Trudy and Peter Brown
Bruce Wazorko Jr., CPA, L.L.C.
Buick GMC of Watertown
Francesca Busalacchi

Estate of Alicia Butler
Maira Butler and David Cross
Ann Butler

C ♥

Lawrence Cafero
Jeff Caggiano
Joe Caggiano
Rob and Rebecca Caiaze
Antonella Calabrese
JoAnn and Bob Calcinari
Marla Campbell
Mike Campisano
Rich Caporaso
David and Christine Cappiello
Kate Carbone
Kimberly and Rich Carmelich
Elaine and Richard Carmelich
Steve and Kelly Carnein
Megan Carney
Kim and Robert Caron
Anthony Carrier
William and Kathleen Carroll
David and Lisa Casey Charitable Fund
at Fidelity Charitable
Karen and Steve Casey
Marcia Casey
Joseph Casorio
Cathy and Chris Cassin
Bella Castrogiovanni
Judy Caturano
CCOG Women's Health Group
Central CT Chambers of Commerce
Caren Chalfant and Justin LeDuc
Shirley Chambers
Patti Chapman
Irene and Leo Charette
Charities Aid Foundation of America
Chelsea Groton Bank
Chelsea Groton Foundation
Nancy and John Chiero
Chimney Crest Condominium Association, Inc.
Roberta Chizinski
Michael and Shelley Christ
Deb and Yong Chyun
Shannen Cianci
Carmen Ciardiello
Armann Ciccarella and Valerie Vitale
Dorothy and Ray Ciechoski
Karen Cirincione
Jeff Cistulli
Dorothy Cistulli
City Hardware, Inc.
City of Bristol
Donald Clark
Karen and Stu Clark
Cleary & Associates, LLC
Clement Family Fund at Main Street
Community Foundation

Sondra and Tony Clement
CliftonLarsonAllen LLP
Joan and Donald Cloutier
John and Ann Marie Colapietro
Michael Colomonic
Gail Coneita
Confidia Health Institute
Janet Conlin and Lynn Simpson
Conn Acoustics Inc.
Connecticut Lighting Center, Inc.
Connecticut Science Center
Paula Consolini
Catherine Cook
Keri and Donald Coombs
Joseph Coray Charitable Fund
at Fidelity Charitable
Estate of Lorraine Corsini
John and Jennifer Cote
Council No. 9 St. Francis De Sales
Country Manor Realty, Inc.
Elaine and Rick Couture
Covanta Bristol
Larry Covino
Martha Crawford
Crescent Manufacturing Operating Co.
Gary Crisanti
Dennis Crispino
CT Supervisors Local 818
Patti Cuddy
Betty Cunningham
Marie and Arthur Cuomo
Benjamin Curtis
Jeff Curtis
Lauren Jill Curtis
Anne and Roman Czuchta

D ♥

Dabko Industries
DACRUZ Manufacturing
Bruce Daigle
Dan and Sally Daigle
Philip Dakas
Evelyn Daly
D'Amato Construction Company, Inc.
Lori and Edward D'Amato
Barbara Damon
Dancingly Yours, LLC
Jody D'Antonio
Judy D'Aprile Haydt
Kris and Pete Dargenio
David Mongillo Golf Scholarship
Brian Day
Nancy Dayton
Ron and Ann Dearnstine
David DeCrocce
Noreen Dee
John and Michele Deeb
Bill and Jean Degan
Phyllis and Peter Del Mastro

Ruth and Paul DeMonte
 Jim and Margaret DeMaria
 Estate of Louise Lauretano DeMars
 Barbara and Tim Denehy
 Carol Denehy
 Donna Denehy
 Debbie and Tony Denorfia
 DePaolo Family Foundation, Inc.
 Joseph DePaolo
 Val DePaolo and Michele Boisvert
 Ryland Desroches
 Karen Desroches
 Karen Diamantes
 Craig DiAngelo and Frank Stevens
 Amy DiFazio
 George Dion
 Mark and Annsue DiVenere
 DK Movement LLC
 Katie Dobroczyński Memorial Fund
 Sandra and Drake Donahue
 Diane Donovan
 Deb Dorsey
 Glenna Doulakakis
 William and Deborah Downes
 Nicole and Justin Downes
 Tom Downs
 Vincent and Deborah Draper
 Karen Dube and Michael Samul
 Gina Dubois
 Sherrie Dubois
 Ron Duhaime
 Susan and Val Dumais
 Melanie Dumont
 Estate of Roland J. Dumont
 Cheryl Dumont-Smith Community Fund
 at Main Street Community Foundation
 Cheryl Dumont-Smith and Ed Smith
 Joyce and Art Dunlavy
 Pattie & Bill Dunn Family Charitable Fund
 at Main Street Community Foundation
 Pattie and Bill Dunn
 Cary Dupont
 Diane and Bob Dupont
 Joyce Duquette

E ♥

Michael and Margaret Eastham
 Diane and James Eitvydas
 Catherine Elliott
 Emily's Catering Group
 Terry Engel
 Bruce Englander
 Phyllis English
 Lori Eschner
 ESPN, Inc.
 Essex Steam Train & Riverboat
 Linda Estabrook
 Kevin Estela
 Kathleen Estridge
 Mary Etter
 Exchange Club of Bristol, Inc.

F ♥

Barbara Fahs Charles
 Family Eye Care
 Family Roots Produce Market LLC
 Stephanie Farber
 Camilla Farrell
 Fascia's Chocolates
 John and Ginny Fasolo
 Kathy and Roger Fekete
 Mark Ferguson
 Richard Ferrari
 Jane Ferretti
 Leslie Ferrucci
 Fidelity Charitable

Fieldcraft Survival
 Karen Finder
 Kaye Finnigan
 Fiondella Fund at Main Street
 Community Foundation
 First American Equipment Finance
 First Bristol Federal Credit Union
 Catherine and Stephen Fisher
 MJ Fisher
 Jon Fitzgerald
 Ginny and Geoff Fitzgerald
 Margi Fletcher
 Deborah Flis-Sekorski
 Paul Formica
 Mary and David Fortier
 Greg Fortier
 Four Star Consulting, LLC
 Karen and Scott Fournier
 Lorraine French
 Friends of Southington Community
 Services
 Funk Funeral Home
 Bud Funk
 Furey Family Charitable Fund
 at Main Street Community Foundation
 Lynn Fuselier

G ♥

Mary Lynn and Gary Gagnon
 Claudine Galitello and David Aston
 Tim Gamache
 Gerald Gardner
 Joyce Garner
 Garrett Printing & Graphics Inc.
 Donna and Peter Gaski
 Scott Gaudet
 John Geragosian
 Gibbs Wire & Steel Company LLC
 Becky Giblin and Janet Thibodeau
 Jamie and Annie Gilbert
 Elizabeth Gilbert
 Gil's Drywall, Inc.
 Sue and Charlie Glendon
 Kim and Dave Glendon
 Gnazzo's Food Center
 Sandra Godin
 Scott and Sharon Goetjen
 Mickey and Lisa Goldwasser
 Olga Gomelskaya
 Jen and Walter Gorack
 Max Gorack
 Sam Gorack
 Peg and Don Goranson
 Lori Gottschall
 Ruth Ann and Harley Graime
 Nancy Graziano and Sean Moore
 Greater Bristol Branch of the NAACP
 Greater Bristol Chamber of Commerce, Inc.
 Fonda and Ron Green
 Matthew and Cathryn Greene
 Greenhouse Tavern
 Barbara and John Greenlaw
 Dave Greenleaf
 Mary Kay Greger
 Mark and Nina Grennan
 Bill Grindal
 Christine Griswold
 Annie Grot
 Ann Gudegast
 Susan and Patrick Guiney
 Guion, Stevens & Rybak, LLP

H ♥

Barbara Hackman Franklin
 Amanda Haley
 Hamzy Law Firm, LLC

A grant from the
 Burlington Community
 Fund was awarded to
 Imagine Nation, A
 Museum Early
 Learning Center to
 continue supporting
 the Imagine Nation
 Loves Burlington
 program. ▶



Sergeant Alex Hamzy Memorial Fund
 at Main Street Community Foundation
 Bill and Anita Hamzy
 Gabby Hamzy
 Wendy Hanlon Jersey
 Felix Hanlon
 Patty Hannon
 Harper & Whitfield, P.C.
 Gail Harrigan Devoid
 Harry F. Barnes & Carol H. Barnes
 Family Foundation
 Scott and Linda Hart
 Wilma and Dennis Hart
 Hartford HealthCare
 Hartford Stage
 Hartford Yard Goats
 Heartfelt Healings, LLC
 Joan Hedquist
 Gretchen Hein
 Marc Henderson and Raven Roberts
 Henderson
 Jessica Hero
 Keith Hershberger and Kevin Green
 Hinson Family Fund at National
 Philanthropic Trust
 Ken Hintz
 Eric Hoag
 Mell Hobson
 Jennifer and Jeffrey Hogan
 Hogan's Cider Mill
 Maryellen Holden
 Jennifer Hong
 Kathy Hopko
 Drew Hottell
 John Howard
 Laura Hoydick
 Dave Huber
 Lois Hunt
 Leslie Hunter

I ♥

I Know A Guy Deli and Food Truck
 Jill Iacovazzi
 Beth Ingriselli

J ♥

Leslie Jacobs
 Jay Bonetta Memorial Fund
 at Main Street Community Foundation
 JB Sports Gear
 Joe & Kay Calvanese Foundation
 John & Sandra Leone Family
 Charitable Fund at Main Street
 Community Foundation
 Mark and Mary Johnson
 Shawn Johnston
 Irene Joyell

K ♥

Phoebe Kaczypenski
 Maria Kahn
 Bob and Patti Kalat
 Donna Katsaounis
 Mary and Dennis Keenan
 Melody and Donald Keenan
 Brenda Kelley
 Kendra Scott
 Sharon and Bill Kenney
 Kate and Kevin Kerchaert
 Hal Kilby
 Lisa and David King
 Les Kish
 Paula and Rick Knight
 Ann Marie Kochanowski
 Elizabeth Kowalewski
 Brittany Kowalski
 Todd and Jamie Kozaryn
 Darlene Krammer
 Carrie and Keith Kranz
 Kris Squires Print & Promotional Products LLC
 Jodi and Dave Kryzanski

L ♥

Pam Labadia
 Richard Lacey
 Margo Lachowicz
 Donna LaDucer
 LaFrance Medical Aesthetics
 Michael Lambert
 Gary and Joanne Lamothe
 Carolee Landino
 Libby Lane
 Andrea Lanese
 Donna Lang
 Angela Langeway
 Christopher and Leah LaPlaca
 LaPlaca Family Foundation
 at Schwab Charitable
 Tom LaPorte
 Kim and Rich Larkin
 Donna and Steve Lasewicz
 Susan Lauretano
 Georgette Lauzier
 Daniel and Hollis Laviero
 Pat and Morrie Laviero
 Beverly Laviero
 Brenda Lavoie
 John Lazorik
 Donna Lazorik and Gail Zacharias
 Leading Ladies
 Richard Leahy and Lynne Barnes Leahy
 Mike LeBlanc and Erin Crisanti
 Michael and Lynore LeConche
 Liz Lefrancois
 Dawn Leger

Timothy Legeyt
Marilyn Lemire
John & Sandra Leone Charitable Fund
at Main Street Community Foundation
Rosemary Lepore and Gregory Szyzkowski
Kelly Leppard
Lessard Lanes
Maryann Lessard
Geraldine and Charles Letizia
Michelle LeVasseur
Tim Lewis
Andrew and Casandra Lim
Beth and Bob Lincoln
Lindsay Vigue Photography
Eileen and Larry Linnetz
Ashley Lodovico
Judie and Tony Lodovico
Kim and Tony Lodovico
Joe Lodovico
Bonnie and John Lodovico
Suzanne Lodovico
Bill and Terry Lombardi
Sally Lord
Lorenson Fund at Main Street
Community Foundation
Ed and Laura Lorenson
Donna Losey
Michael Luba
Ev Lyons

M ♥

M.R. Home Care
Robert and Christina Mackie
Diane and Ray Macklosky
Nick Maglio
Cate Mahoney
Mark Malley
Dale Malvezzi
Manafort Brothers Incorporated
Lexie Mangum
Anthony Maniscalco
Meredith Mann
Manning/Sisson Memorial Fund
Jerry Marcoux
Mara Maregni Lopez
Alycia and Joe Maregni
Karen Maregni
Mark Ziogas Attorney at Law
Roxanne and Henri Martin
Patti and Bill Mascetti
Joe and Shirra Masi
Paul Maskery
Scott Maskery
Masotti Electric, LLC
Massage Envy
Jeff Massicott and Diane Kelley
John and Sharon Mattas
Julie Matthews
Nick and Cheryl Maturro
Maximus

Ann and Sandy Mazeau
Brian Mazerolle
John Mazzone
Tulis McCall
Jackie McCauley
Sarah McDonough
Susan McFarland
Betsy McGarvey
Michael and Vicki McGloin
Bob and Kathy McLaughlin
Dan McNamee
Eileen McNulty
Ted and Carole McPhee
Marcus and Robin McPhee
Diane Menard
Alicia Mendoza
Merrill Lynch Wealth Management
Metro Bis Restaurant
Micari Financial Group, LLC
Roger Michele
Julie Mike
Ed Miller
Linda and Kip Miller
Dave Mills
Ross Milne
Townsend Mink
Laura and Craig Minor
David and Elizabeth Minor
Jan Minor
Laura Minor
Mizzy Construction Inc
Arlene Mobarak
Modern Mechanical Systems, Inc
Jean Molloy
Marybeth and Robert Mongillo
Susan Moore
Liz Morancy
John Mordarski
Sue and Mark Moreau
Mark and Kim Moriarty
Barbara Morytko
Munson's Chocolates
Kim Murphy
Cindy Murray
Morgan Murphy
Mystic Seaport Museum

N ♥

Frances Nadeau
Amanda Nardozi-Foster
NDC Commercial Construction
Betsy Neave
Pascale Nejaime
Elliot and Pat Nelson
Jan Neri
Network for Good
New England Spring & Metalstamping
Association
Newington Police Benevolent Assoc. Inc.
Michael and Colleen Nicastro

Paul and Sue Nichols
Dawn and Eric Nielsen
Laurie Nilsen
David and Sharon Nocera
Dolores and Patsy Nocera
Joline and James Nocera
Barbara Norton
Selim and Linda Noujaim
Nutmeg Photography LLC

O ♥

Hal and Diana Oberg
O'Brien Funeral Home
Marie and Tom O'Brien
Susan and Rick O'Brien
Ocean Fashion LLC
Ron, Sharon and Cassie O'Connor
Jenny and Tim O'Connor
Sally and Terry O'Connor
Catherine and James O'Hara
Shelby O'Hara
Mitch Oliva
Gordon Oliver
Carol and James Orie
Antoinette Ouellette

P ♥

Carol Pacitto
Lisa Palen
Janice Palin
Mark Palmieri
Sebastian and Karolina Panioto
David Paparian
Donna Papazian
Lisa Paradis
Susan and John Parsons
Trish Peck
Pepin Steel
Steven Perruccio
Karen Pescarmona
Bill and Kari Pesce
Lynne Peters
Jeremy Peterson
Mark Peterson and Monique Cloutier
Tara Peterson
Petit Family Foundation
Lynn Petrucelli
Mary-Alice Petrucelli-Timek
Elizabeth Phelan
Patti and Joe Philippon
Preciosa Piasecki
PIC Design
Penny Pichette
Jessica Pieri Holdsworth
Rhonda and John Pilkington
Ernie Pitti
Plainville Fire Company, Inc.
Plainville Funeral Home

Plainville PumpkinFest
Plainville Rotary Foundation Inc.
Ann Pleva
Adam and Michelle Popp
Debbie Porrini
Julie and Caleb Portfolio
Sharon Poupart
Mark Powers
Kenneth and Deborah Pratt
Dave Preleski
Michael Prentiss
Primrose Alloys, Inc
John Prior
Professional Business Services
Debbie and Marino Prozzo
Prudence Crandall Center
Ann and Jim Pryor
Janet Przygocki

Q ♥

John Quinn
Quota International of Bristol

R ♥

Doreen and Dave Rackliffe
Radcliff Wire, Inc.
Jeanne Radcliff
Radiologic Associates, PC
Jerry and Carroll Rafaniello
Darcy and David Rajotte
Samantha Rajotte
Justine Rakich-Kelly
Louis and Lynn Rascoe
Mark Redman
Kathy and Ed Reinhard
Renaissance Cyclery LLC
Starkweather & Shepley Charitable Fund
at Rhode Island Foundation
Linda and Rich Rich
Ezra Ripple
Kristen Ritchie
John Ritter
Thomas Ritter
Diane and Bob Rivard
Danielle Rivard
Riverside Investment Services LLC
Ellen Robbins
Roberge Painting Company Inc.
Carole Roberge
Koriann Roberts
Susan Roesch
Roland Dumont Agency
Kelvin Roldan
Anthony and Maryalyce Romano
Ron's Auto Madness LLC
Rootin' Tootin' Glass
Andrew Roraback
Marissa Rosenfield

**VOLUNTEERS DO NOT NECESSARILY HAVE THE TIME;
THEY JUST HAVE THE HEART.**

Elizabeth Andrew



- ▲ A \$2,500 grant from the Plainville Community Fund was awarded to The Congregational Church of Plainville to help support the Music is Sacred concert series to share a variety of music genres with the public.

Kara Rossi
Rowley Spring & Stamping Corporation
Scholarship Fund
Nancy Roy
Ginny Roy
Betsy Rudden
Alison and Jeff Rudolph
Patricia Russell
Jana Russo-Priestley
Anne Ruwet
RZ Design Associates, Inc.

S ♥

Jeffrey Saddig
Susan and Ronald Sadecki
Michael and Kathy Samartino
Lee Samowitz
Rob and Janice Sanderford
Nancy Santullo
Pamela Sawyer
Peggy Sayers
Chris Scalzo
Susan and John Scarritt
John-David Scarritt
Button and Jim Scarritt
Brad and Terri Schaffrick
Leonard and Jane Schaffrick
Peg and Bob Scherbarth
Carl Schiessl
Tamara and Alan Schmidt
Mike and Janet Schroeder
Jed Schulman
Janet and Jon Schwartz
Dan Scoppetta
Scott Funeral Home, Inc.
Chris Scott
Seabourne, Malley & Turner
Maryann Seleman
Karen Selinger
Amy Shackett Curtis and Jay Curtis
Tom Shackett
Julie Shackett
Art and Sharon Shahverdian
Tony Sheffy
Cindy Shi
Gerry Shopis
Marybeth Shutran
Dave and Jan Simmons
Marilyn Simmons
Lee Sinkwich
Barbara Skriloff and Mary Solan
Sky Bight Foundation, Inc.
Jessie and Dan Smiley
Artie and Eileen Smith
John and Mary Smith
Oliver Smith
Pete Smith

Dianne and Ron Smith
Mary Smith
Sally Sonne
Maureen Sonstrom
Theresa and Carlos Soto
Spare Time Bristol
Spear Bro's Tree Service LLC
Deborah Spooner
Edward and Patricia Spyros
Carole St. Mark
St. Paul Catholic High School
Frank and Marilyn Stawski
Nicole Stere
Steve and Kelley, Inc./Doc Popcorn
Karen Stevens
Sue Stevens
Angela and Bill Stortz
Stotz Family Fund at Schwab Charitable
Sharon and Rodger Stotz
Allison Stotz and Scott Juzwik
Mary Stratton
Melissa and John Stubbs
Erin Sullivan
Ward Sumner
Mike Sweeney
Bill and Margaret Sweet
John Swicklas
Gregory Szydlo

T ♥

David and Betty Talmadge
Jeff and Carie Tarte
Craig Taylor
Russell Taylor
TD Bank
Terryville Pizza
The Carpenter Realty Company
The Clinton S. Roberts Foundation, Inc.
The Hometown Foundation, Inc.
The Legacy Team at RE/MAX RISE
The M&T Charitable Foundation
The Neubauer Building LLC
The Nutmeg Spice Company
The Parkside Cafe LLC
The Stocker Foundation
The Ultimate Companies, Inc.
The Warner Theatre
Gail Theile
Jane and Rich Theriault
Mike and Susan Thomas
Thomaston Savings Bank
Barry Thompson and Therese Pac
Pat Thompson
Thrivent Financial - Thrivent Choice
Tobacco Valley Blue Lodge Council
Katrina and Dave Toce
Christine Tofeldt

Gerald and Marsha Tomlinson
Trish Tomlinson
Tonn's Marketplace
Linda and Paul Tonon
Lisa and Daniel Topa
Michael Toronto
John and Angela Torres
Torrington Savings Bank
Total Mechanical Systems LLC
Total Wine & More
Town Fair Tire Foundation Inc.
Town of Plymouth - Human Services
Commission
Kim and Bill Tracy
Tracy-Driscoll Insurance & Financial
Services
Alvin and Donna Tuck
Amy and Michael Tuck
Russ and Marianne Tuverson

U ♥

Unchained Gym
United Performance Metals, Inc.
United Way of Central & Northeastern CT
United Way of Rhode Island
United Way of the Bay Area
United Way of West Central CT

V ♥

Carm and Pete Valerio
Dee Valerio-Matyka
Sophia Vandal
Kate VanDerzee-Glidden
Joanna and Steven Vastola
Pat and Bill Veits
VFW Post 10689
Glen Vigorito and Debra Arsenault
Jackie Vigue

W ♥

Wadsworth Athenaeum Museum of Art
Elissa Wagner
Carol Walker and Frank D'Amato
Mary and Tim Walsh
Tim and Mary Walsh Charitable Fund
at Main Street Community Foundation
Lori Wartonick
Andrea Wasley
Webster Bank
Katherine and Gary Weed
Tom Wegner
Sharon and John Werner
West Hartford Police Officers' Association

West Haven Police Department Retired
Officers Association
Gerald West
Julia Weston
Wheeler Clinic
Josh Whitcomb
Marian Whitcomb
Diana Willard
Chris and Jill Wilson
Jennifer Wilson
Eleanor Wilson
Susan and Washington Winn
Virginia and Bruce Winters
Troy Wiseman
Bridget Wiseman
Kevin Witkos
Susan Wojtas
Barbara Wojtusik
Margaret Wolk
Maria and Rick Wollman
Women & Girls Fund Advisory Board
Women & Girls Fund WOW Committee
Maureen and Brian Wood
Nancy Woodling
Phyllis Worhunsky
Christopher Wright

Y ♥

Yarde Metals, Inc.
Debbie and Bruce Yarde
Yellow Birch Outfitters
Michelle Young

Z ♥

Z4 Consulting Inc.
Zachs Family Foundation, Inc.
Alexa Zammatt
Lorna and Mark Zammatt
Becky and Marc Zappone
Frank Zbikowski
Carole Zembko
Carol Ziogas
Victoria Ziotas
Ellen Zoppo-Sassu and Pete Sassu

GIFTS WERE MADE IN HONOR OF:

2023 Friends
Hoda, Barbara, Justyna, Brooke and Angie
All Bristol Police Officers
All the Brave Police Officers
All Who Have Served
Tom and Melanie Barnes
Thomas O. Barnes, Sr.
BBK - Bob Alim, Bob Boudreau, Kevin Prior
Ryan and Andrea Benoit
Whit and Jarre Betts
Ronald Bourgoin
City of Bristol and Town of Plymouth
Bristol Police Department
Bristol's Turn the Towns Teal
David Casey
Chris Cassin
Christmas 2023
Ray Ciechoski
Cocktails@Eight
Joanne and Paul D'Aprile
Bill DellaVecchia
Gloria DiFrancesco
J and D Ellsworth
Kevin Estela
Fallen Bristol Police Officers
FDNY
Fellow Law Enforcement Officers
Olga Gomelskaya
Harley Graime
Ann Gudagast
Matthew Hanlon
Todd Hanlon
Jerry Humble
Ryan Humble
Kaitlin Humble
Kristen and David Keller
Hal Kilby
David Kim
Jennifer King
Leading Ladies
Judie Lodovico
Great Uncle Officer James McNamee
Katie Nielsen

Heather Nielsen and Zoe Portman
Officer Jeffrey Parracino
Dawn Perkins
Mary-Alice Petrucelli-Timek
Charlie and Barbara Radcliff
Susan Sadecki
Susan and Ronald Sadecki's Anniversary
Thomas Shackett
MSCF Staff
Michael Sweeney
Debbie Tetro
Tip at the Annual Luncheon
Natalie Torres
Thomas Vitale
Marian Whitcomb
The women who have given their time,
talent and resources to build the
Women & Girls Fund
Anne Woodling
WOW Event
Craig Yarde

GIFTS WERE MADE IN MEMORY OF:

Elisabeth
Elizabeth M. Barnes
Kai Alejandro Yagual Betts
Stanley Bitel
Myra Boccardi Desroches
Jay Bonetta
Ann Boudreau
Elizabeth "Betty" Boukus
Anne Marie (Chickie) Bourgoin
Ronnie Bourgoin
Bristol's Fallen Police Officers
Alicia Butler
Sandy Caggiano
Evan J. Chyun
Dante Cistulli
Dante Cistulli II
Nancy Culver
Michael D'Aprile
Dustin DeMonte
Joseph DiFazio

Jeffrey Downes
Roland J. Dumont
Rita Elliott
Rose Esposito
Sue Feathers
Peter Gaudet
Tammy Gennett
Andrew Giacomini
Murielle Giacomini
Jake Gilbert
Carol Ann Godin
Joyce A. Grinold
Alex Hamzy
Mary Hobson
Kevin S. Holden
Lauretta Hopko
Robert Hopko
Diane Huber
Neal Huber
M. Suzanne Jackson
Valeria Klimas Rouleau
Carolyn Kochanski
Ercole Labadia
Carmelo Lamanna
Louise Lauretano DeMars
Doris Lazorik
John J. Lazorik
Pop Pop Maglio
Patricia Malvezzi
Marie Maniscalco
Chris Maynard
John McLaughlin
Bob Merriman
Tony Middleton
Anthony Milano
AJ Nocera
David Nocera Jr.
Roger Norton
Tony Norton
Tricia Louise O'Connor
Leenora Oliver
Rhonda Pagani
Marilee Palmieri
Jacob Perkins

Geoff Pierce
Stacey Porrini Clingan
Carl Quinn
George Rich
Helen Rich
Clement J. Roy
Larry Scelza
Jill Lynne Shackett
Marty Simon
Mary Sisson
Wendy Thornley
Ann Tracy
William J. Tracy
Donna Tuninsky
Elizabeth Tyrrell
Jay Tyrrell
Kristen Warner
William Wartonick
Paige Wartonick Laferriere
John Whitcomb
Eleanor Wilson
Craig Yarde
Shirley W. Zbikowski

GIFTS IN KIND:

Garrett Printing & Graphics Inc.
Marketing Solutions Unlimited
Dawn Nielsen
Jeanne Radcliff
Brett Simms
Southington-Cheshire Community YMCAs
Worldwide Wine & Spirits

MATCHING GIFTS:

Allied World
Amica Companies Foundation
Barnes Group Foundation, Inc.
Benevity, Inc.
Charities Aid Foundation of America
Farmington Bank Community Foundation
Sky Bight Foundation, Inc.
The Stocker Foundation

Thank you to our donors for seeing and meeting the needs of Bristol, Burlington, Plainville, Plymouth, Southington and Wolcott.

- ▼ **BristolWORKS! was awarded a grant from the Women & Girls Fund for the Women's Workforce Empowerment Series, which helps unemployed/underemployed women who struggle with self-confidence and lack workforce, life, and financial literacy skills.**





2023 OFFICERS
AND DIRECTORS

Scott F. Fournier, Chair of the Board
Daniel J. Daigle, Vice-Chair
Kathryn C. Reinhard, Secretary

William R. Micari, Treasurer
Marguerite P. Fletcher, Past Board Chair
Susan D. Sadecki, President & CEO

Megan E. Albanese
Jarre B. Betts
Kyle S. Biddick
Brent T. Davenport
Virginia Fitzgerald

Andrea Lanese
Mark D. Malley
Mark Moriarty
Jennifer O'Connor
Suzanne M. Passini

John-David Scarritt
Michael F. Sweeney
Andrea Wasley
Rebecca B. Zappone

2023 STAFF

Susan D. Sadecki, President & CEO
Kate M. Kerchaert, Director of Grants & Programs
Alicia Krar, Grants Manager
Keelin Mathews, Communications Associate
Julie Matthews, Administrative Services Manager
Rhonda Pilkington, Director of Finance
Samantha R. Rajotte, Scholarship & Program Officer

FOUNDERS AND COMMITTEE MEMBERS

Founders

Sherwood Anderson
Carlyle F. Barnes
Thomas O. Barnes
Delores Capers
Ann Clark
Terry B. Fletcher
Edward P. Lorenson
Robert S. Merriman
David J. Preleski
Jeanne E. Radcliff
John E. Smith
Christopher Ziogas

Asset Development Committee

Megan E. Albanese, Chair
Donna Ayer
Todd Burton
Marguerite P. Fletcher
Kathryn C. Reinhard
Rebecca Terricciano
Scott F. Fournier, ex officio
Susan D. Sadecki, ex officio

Audit Committee

Kyle S. Biddick, Chair
Lisa Attle
Thomas O. Barnes
Mark Blum
Doug Devnew
Greg Provencal
John D. Scarritt

Michael F. Sweeney
Rebecca B. Zappone
Scott F. Fournier, ex officio
Susan D. Sadecki, ex officio

Board Development Committee

Marguerite P. Fletcher, Chair
Megan Albanese
Thomas O. Barnes
Jarre B. Betts
Kyle S. Biddick
Mark D. Malley
Jennifer O'Connor
John E. Smith
Scott F. Fournier, ex officio
Susan D. Sadecki, ex officio

By Laws Committee

Mark D. Malley, Chair
Marguerite P. Fletcher
Mark Moriarty
Scott F. Fournier, ex officio
Susan D. Sadecki, ex officio

Distribution Committee

Jennifer O'Connor, Chair
Megan E. Albanese, Vice Chair
Halley Allaire
Jeanine Audette
Whit Betts
Marie Bowes
Sydney Butwill

Richard Corcoran
Brent Davenport
Rebecca Doyle
Sherrie Dubois
Marguerite P. Fletcher
Lorraine Friedman
Rachael Gagnon
Anita Hamzy
Paula Knight
Jackie Laramée
Mark D. Malley
JoAnn McBrien
Dawn Nielsen
Donna Osuch
Amber Pinette
Jeanne Radcliff
Kathryn C. Reinhard
John-David Scarritt
Scott F. Fournier, ex officio
Susan D. Sadecki, ex officio

Finance Committee

Daniel J. Daigle, Chair
David J. Aldieri
Virginia Fitzgerald
Andrea Lanese
William R. Micari
Janis Neri
Jeanne Radcliff
John-David Scarritt
Andrea Wasley
Scott F. Fournier, ex officio
Susan D. Sadecki, ex officio

Investment Committee

William R. Micari, Chair
Rebecca B. Zappone, Vice Chair
Jarre B. Betts
Mark Blum
Robert Caiaze
Daniel J. Daigle
Virginia Fitzgerald
John Kirschner
Scott F. Fournier, ex officio
Susan D. Sadecki, ex officio

Personnel Committee

Kathryn C. Reinhard, Chair
Elaine Couture
Marguerite P. Fletcher
Andrea Lanese
Scott F. Fournier, ex officio
Susan D. Sadecki, ex officio

Scholarship Committee

Mark Moriarty, Chair
Jarre B. Betts, Vice Chair
Dawn Angelillo
Kara Aparo
Cynthia Arthur
Michael Audette
Kimberly Bernier
Juan Berrios
Tamara Carlson
Isabella Castrogiovanni
Quinn Christopher
Jeff Curtis

Valerie DePaolo
Cathy Donnelly
Marguerite P. Fletcher
Lenore Gallagher
Jennifer Giacomini-Fileccia
Elizabeth Hayden
Raven Henderson
Sarah Larson
Judi Ann Lausier
Elizabeth Lefrancois
Dawn Leger
Terry Lombardi
Mark D. Malley
Charlie McCormick
Brenda Moore
David Nocera
Suzanne Passini
Kristin Pelz
Haley Pilkington
John-David Scarritt
Michael F. Sweeney
Jane Theriault
Rebecca B. Zappone
Scott F. Fournier, ex officio
Susan D. Sadecki, ex officio

Main Street Community Foundation welcomes volunteers from our local communities to serve as committee members. If you are interested in this opportunity, please contact us.

FINANCIAL STATEMENTS

CONSOLIDATED STATEMENT OF FINANCIAL POSITION

	December 31, 2023	December 31, 2022
ASSETS		
Cash and Equivalents	\$1,193,118	\$764,766
Investments	55,626,850	50,516,581
Furniture and Equipment, net of depreciation	20,790	17,509
Total Assets	\$56,840,758	\$51,298,856
LIABILITIES AND NET ASSETS		
Grants Payable	70,530	74,265
Accrued Expenses	11,990	12,116
Agency Endowments & Other Component Funds	7,762,955	7,174,603
Total Liabilities	\$7,845,475	\$7,260,984
Net Assets	\$48,995,283	\$44,037,872
Total Liabilities and Net Assets	\$56,840,758	\$51,298,856

CONSOLIDATED STATEMENT OF ACTIVITIES

	December 31, 2023	December 31, 2022
SUPPORT AND REVENUES		
Fund Contributions	\$2,089,048	\$1,360,439
Less: Contributions to Agency/Component Funds	(4,000)	(16,100)
Interest and Dividend Income*	1,387,499	1,254,347
Other Income*	158,844	91,162
Investment Gains/(Losses)*	4,399,456	(8,007,301)
Total Support and Revenues	\$8,030,847	\$(5,317,453)
GRANTS AND EXPENSES		
Grants*	\$1,817,238	\$1,781,350
Scholarships	329,114	281,600
Operating Expenses	927,084	877,251
Total Grants and Expenses	\$3,073,436	\$2,940,201
Change in Net Assets	\$4,957,411	\$(8,257,654)
Net Assets at Beginning of Year	\$44,037,872	\$52,295,526
Total Net Assets at End of Year	\$48,995,283	\$44,037,872

*Net of Agency & Component Fund Activity

HISTORICAL INVESTMENT PERFORMANCE

Returns as of December 31, 2023, reported net of investment management fees:

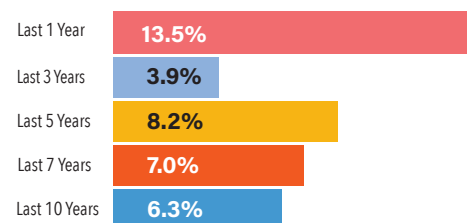

HOW YOUR COMMUNITY'S ENDOWMENT IS INVESTED

Asset Allocation as of December 31, 2023:

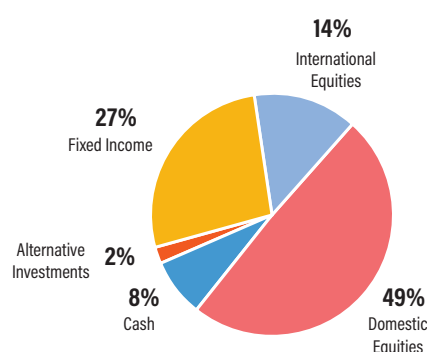

HOW YOUR COMMUNITY FOUNDATION IS GROWING

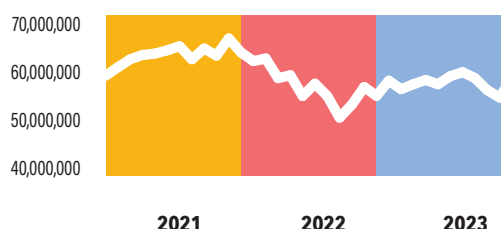

2023 PERCENTAGE OF TOTAL ASSETS BY FUND TYPE

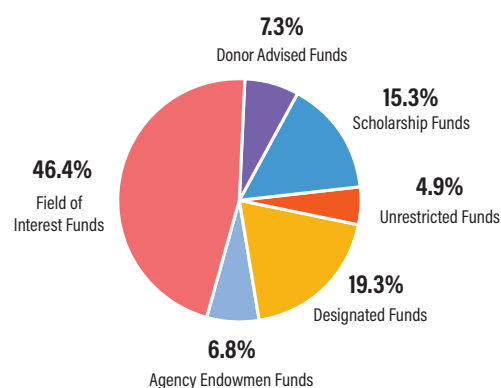



120 Halcyon Drive
P.O. Box 2702
Bristol, CT 06011-2702

NONPROFIT
ORGANIZATION
U.S. POSTAGE
PAID
HARTFORD, CT
PERMIT #1121

IT'S PERSONAL

ANNUAL REPORT 2023



Bristol
Burlington
Plainville
Plymouth
Southington
Wolcott

OUR VISION OF IMPACT FOR THE COMMUNITY

Vibrant communities where people have equitable and inclusive opportunities to prosper, participate, and be inspired to give.

OUR MISSION

Inspiring donors and community partners to foster a sustainable legacy of impactful giving by encouraging and promoting:

- Gift Planning
- Prudent Stewardship of Assets
- Effective Grantmaking
- Community Leadership

OUR CORE VALUES

Excellence, Integrity, Inclusiveness and Transparency in all we do.

Main Street Community Foundation

120 Halcyon Drive
P.O. Box 2702
Bristol, CT 06011-2702

P. 860.583.6363
F. 860.589.1252
www.mainstreetfoundation.org



CFNS

ACCREDITED
FOUNDATION

Confirmed in compliance with
Community Foundations National Standards.